Alta Prov Library Dec 65
Alta Legislative Bldg

The Vulcan Advocate

COMPLETE COVERAGE OF THE COUNTY OF VULCAN
Authorized as Second Class Mail by the Post Office Department, Ottawa, and for payment of postage in cash.

52nd Year, No. 22 THE VULCAN ADVOCATE, WEDNESDAY, JANUARY 6, 1965 Vulcan, Alberta

Approve Ensign Rec. Grant

December Meetings Of County Committees Held

SCHOOL COMMITTEE MEETING

The regular December 1964 meeting of the School Committee of the County of Vulcan No. 2 was held on Monday, Dec. 14, at 10:15 in the forenoon. Committee Chairman J. M. McKay presided, and Committee Members Frank Thurber, Earl Ericksen, A. McAlister, R. Wellman, E. Burriss and George Moses were present. Also present at the meeting were E. K. Hawkesworth, Superintendent and D. D. McQueen, secretary-treasurer.

Mr. Hawkesworth, superintendent, gave a report to the committee respecting one or two teacher inspections and talked generally to the committee about teacher placement for the 1965-66 school term.

It was moved and carried that the committee instruct the superintendent to prepare an official statement of policy for the operation of the high schools in the county.

The secretary-treasurer read a letter from J. B. Robertson, secretary-treasurer of the Taber School Division, who is one of the active members of the Zone 6 Salary Negotiation Committee. Mr. Robertson's circular letter was in respect to the feasibility of setting up an area consultant to assist in salary negotiations.

It was moved and carried that the committee request the Department of Education to send the building inspector to re-inspect the Arrowwood School and also the Brant School, inspections to be made with a view of recommending some improvements in the near future.

A letter from Mrs. Lola Knapp, secretary of Vulcan Local No. 56, A.T.A., was read. The letter notified the county that the Vulcan local desired to re-open salary negotiations to obtain an agreement for the 1965-66 school year. The members of the committee deferred action on this letter until after the first of the year.

Hugh Seton and L. R. Edwards of J. Stevenson and Associates, Architects, were present at the meeting and discussed with the school committee matters pertaining to the vocational wing contract. The contractors were practically completed with the building, with the exception of one or two items which were held up owing to a lack of material. Arrangements had been made with the members of the school committee to go over the building with a view of taking it over from the contractor. Members of the comaittee went with Mr. Edwards and Mr. Seton, and inspected the building. The architects suggested that as soon as a county official had been appointed, they would send their mechanical and electrical engineers to Vulcan to train the personnel in looking after the equipment at the school. This was a very necessary procedure as some of the equipment was highly technical and required briefing as to its operation.

It was moved and carried that authorization be given to John Douville and Robert Brown to tear down the teacherage on the Champion school grounds and use the salvaged material in payment for doing the work.

MUNICIPAL COMMITTEE MEETING

The regular December meeting of the Municipal Committee of the County of Vulcan No. 2 was held on Thursday, Dec. 17. The meeting convened at 11:15 in the forenoon. Chairman of the committee, Ivan Haga, presided and Committee Members Frank Hubka, A. W. Ulrich, D. McNiven and M. Willard were present. Also present at the meeting were J. O'Reilly, maintenance foreman, M. Dersch, construction foreman, R. Brown, shop foreman and D. D. McQueen, secretary-treasurer.

A letter from the Bridge Branch, Department of Highways in respect to the bridge W/NW 4-14-23-4 was read. The letter gave details of the proposal to repair and realign this bridge. It was moved and carried that the county agree to the bridge branch proposal.

The secretary also read a letter in respect to the bridge at the S.E. 5-15-25-4. The committee noted the government's plans to relocate and repair this bridge. It was moved and carried that the bridge branch proposals be approved.

A letter from the Bridge Branch, Department of Highways, in respect to the 1965 bridge requests, was read. Each location and the comments in respect to the same was noted.

A letter from the Superintendent of the Canadian Pacific Railway, Lethbridge, in respect to a railway crossing immediately north of the station at Ensign, was read. The letter stated that the company was intending to make application to the Railway Commission for permission to redesignate this crossing from a public crossing to an ordinary farm crossing. This matter was left until the council meeting in order to consult with the councillor for that division.

Members of the committee discussed the matter of gravel crushing and stockpiling under the Winter Works Program, and it was decided to invite Mr. Bradley, engineer, to discuss this matter and it was proposed that a meeting between Mr. Bradley, Mr. Haga, Mr. O'Reilly and Mr. Dersch be held before Christmas, if possible.

In view of the proposed paving program on the Vulcan-Lomond road, it was decided to request the County Council to pass a by-law to authorize the acquisition of extra right-of-way from the junction of Highway 23 to the east side of Range 23 on the Township line between Townships 16 and 17.

COUNTY COUNCIL MEETING

The regular December meeting of the Council of the County of Vulcan No. 2 was held in the Council Room, County Building, Vulcan, Alta., on Friday, Dec. 18. The meeting convened at 10:10 in the forenoon. Reeve Jack Deitz presided and Councillors F. E. Hubka, A. W. Ulrich, Ivan Haga, Robert S. Irwin, Earl Ericksen, A. McAlister, M. Willard, J. M. McKay, Frank Thurber and Donald McNiven were present. Also present at the meeting was D. D. McQueen, secretary-treasurer.

The secretary-treasurer read a letter from the Superintendent of the Canadian Pacific Railway Company, requesting approval to its application to redesignate the railroad crossing immediately north of the Ensign station from a public crossing to that of an ordinary private farm crossing. After discussing this, it was moved and carried that the County register opposition to the move by the company in this respect.

A letter from the District Highways Board was read. The letter dealt with an application by the county to extend District Highway 233A east to the Bow River and thence easterly to connect with Highway No. 36. The letter stated that the District Highway Board

(Continued On Page 7)

In a year in Canada there are about 1,000 twin and 100 triplet births.

Their first Christmas as residents of Peter Dawson Lodge was a merry one for about 50 senior citizens and the visit of Santa on Saturday, Dec. 19, added to the enjoyment. Gathered about the Christmas tree at the Lodge are, left to right: D. A. House, Mrs. A. McAskile, Mrs. M. Larkins, Santa Claus, Mrs. M. Samor, Miss A. MLenhan, and Joe DeWitt. Santa arrived with his cold but happy helpers just after the supper hour and left each his good wishes and a bag of treats.

Trip For 24 Students

County To Provide Group For Program

The County of Vulcan Schools will likely provide one of ten units of young people who will travel from Alberta to other provinces in Canada during 1965 as part of the Youth Travel Program sponsored by the Centennial Commission of the federal government.

Approval of the project has been given by the County Council and the application to have a travel unit formed from students of the County of Vulcan schools has been tentatively approved by the Department of Education, Edmonton.

Ten units from each province will participate in the Youth Travel Program. A unit will consist of 24 students, ages 15 to 17, and a married couple as chaperones. Each unit will travel by rail to a "host" reception area in another province, and will stay seven days, exclusive of travel time. A program of events, entertainment and tours will be arranged in each reception area.

All major transportation costs, including meals, between points of departure and arrival will be borne by the Centennial Commission, which will also pay a cash grant to each pair of chaperones for extra expenses, plus a cash grant of $520 to the host organization in each reception area to assist with local expenses incurred in entertaining its guests.

It is likely a similar group of students from another province would come to the Vulcan area as guests and in addition to any special entertainment that might be planned for them they would be taken on tours to see industries, farming and ranching operations and scenery typical of Southern Alberta.

It is expected that these exchanges of student groups under the Youth Travel Program will take place during July and August. Details as to how the participants will be chosen have not yet been worked out, but the travel group from the County of Vulcan will be representative of the various schools in the county.

Former Resident Dies At Olds

Howard Oliver Hart, aged 16, son of Mr. and Mrs. Leonard Hart of Olds and formerly of Lomond and Vulcan, died at Olds on Dec. 17, 1964, following a lengthy illness.

He was born at Brooks and had lived at Olds since 1962. Surviving are his parents; one brother, Lyle, and two sisters, Elizabeth and Patricia, all of Olds.

Funeral services were conducted by Rev. D. S. McKinnell at Mountain View Funeral Chapel on Monday, Dec. 21.

One of his most arden fans, young Shirley Navratil, is shown perched happily on Santa's knee during his visit to Vulcan Dec. 19. Once again, youngsters turned out in the hundreds for the big occasion. Stops were also made by Santa at the hospital, private homes and the Peter Dawson Lodge.

Vulcan Kinsmen Hawaiian Trip To Fred Burley

Fred Burley, one-time High River resident, recently of Brant and now a bulk oil dealer at Okotoks is the lucky winner of Vulcan Kinsmen Club's Trip to Hawaii contest.

Draw for the lucky ticket among the approximate 400 sold on the raffle was made by Major R. C. R. Munro at the Christmas dance of "A" Company, Calgary Highlanders, held at the local armouries, Friday, Dec. 18.

An alternative to the two weeks all expense-paid trip was a prize of $1,000 cash and Mr. Burley took the latter. Fred is the son of Mr. and Mrs. Bill Burley of Brant, is married and will be remembered by baseball fans as catcher on the Vulcan senior team a few years ago.

Winning ticket, number 471 was sold by Mel Jordan while Bob Petrosky holds honor of the Kinsman selling most tickets. Proceeds are for community betterment and tickets have been on sale all year.

The $1,000 must look quite attractive to Fred but with every day of the past three weeks, a repetition of below zero readings and chill winds and no relief in sight, there's something to be said for the Hawaiian deal.

Lomond Resident Mrs. V. Linstedt Buried At Vulcan

A resident of the Lomond district for over 51 years, Mrs. Valborg Lindstedt, wife of Fred Lindstedt of Lomond, died on December 23, 1964. She was 76 years of age.

Born in Sweden, Mrs. Lindstedt came to New York in 1911 and to Lethbridge in 1913, moving to Lomond the same year.

Besides her husband she is survived by one son, Henry, of Lomond; two grandchildren; two nieces and three nephews in Alberta, and one brother, Karl, and two nieces and one nephew in Sweden.

Services were held at Bethany Evangelical Lutheran Church, Lomond, on Tuesday, Dec. 29, with Pastor W. M. Berg officiating.

Interment was in the Vulcan cemetery and the Vulcan Funeral Home was in charge of arrangements.

Mrs. C. Ottewell Laid To Rest

Following a lengthy illness, Mrs. Millicent Eva Ottewell, wife of Charles Ottewell of Vulcan, died on Dec. 26, 1964. She was 75 years of age.

Born at Suffolk, England, Mrs. Ottewell came to the United States in 1910 and moved to Cardston in 1912. She had resided at Vulcan since 1923 and was an active member of the Anglican Church and St. Aldhelm's Ladies Guild.

Besides her husband she is survived by two sons, Walter C. of Calgary and Lawrence W. of Invermere, B.C.; two daughters, Mrs. Dorothy M. Gooder of Lethbridge and Mrs. Betty A. Blake of Winnipeg; a brother, Sidney Harwood, Cardston; 11 grandchildren and two great grandchildren.

Services were conducted by the Rev. Canon Earl Justice at Gooder's Hillside Chapel, Calgary, on Tuesday, Dec. 29. Pall bearers were Ed Gooder, Charles Carson, Clifford McAskile, Howard Burrell, R. J. Willard and R. C. R. Munro.

Interment was in Queen's Park Cemetery, Calgary.

Ralph Pritchard Dies In U.S.A.

Ralph A. Pritchard, who farmed east of Vulcan in the late 20's and early 30's, died at Janesville, Wisconsin, on December 19, 1964. He was 78 years of age.

Mr. Pritchard is survived by his wife Lilly, of 49 White Oak Crescent, Calgary; one son, Floyd, and one daughter, Mrs. B. V. (Beulah) Larnoe, both of Calgary; five grandchildren and three great-grandchildren.

Funeral services were held at Janesville on December 22.

Canada's so-called robin, named by early British settlers after their former homeland's true robin, is really a red-breasted thrush.

At December Meeting

Town Council In Favor Of Municipal Nursing Home

At the regular December meeting of the Vulcan town council, D. D. McQueen, secretary-treasurer of the County of Vulcan No. 2, was present to discuss with councillors the preliminary steps being taken towards the establishment of a nursing home in Vulcan.

The Foothills - Vulcan nursing home district board has decided that inasmuch as a nursing home is already established in High River, Vulcan is the logical centre for construction of a new nursing home. Land for this purpose is available adjacent to the municipal hospital and size of the nursing home would likely be 35 beds.

Town councillors expressed themselves in favor of a municipally owned and operated nursing home rather than one privately owned and operated.

Fire Report

The fire report for the year 1964 was presented by Fire Chief Bob Johnston. The report showed that ten town fires and nine rural fires had been attended by the fire department. There had been one false alarm, caused by wind. Firemen had attended 79 practices and 12 meetings.

Building Permits

Two building permits were approved:

—Alberta Pacific Grain Co., fertilizer shed, estimated cost $1,600, contractor, self.

—Revelstoke Building Materials, 30x43 frame dwelling for Peter Pickersgill, estimated cost $15,000, contractor Revelstoke, on Lot 11, Block 17.

Charitable Grants

The annual charitable grants were approved by council as follows:

C.N.I.B. $25, St. John Ambulance $10, Salvation Army $25, Red Cross $15, Scout-Guide Association $25, Lions Swimming Pool $250, Chamber of Commerce $125.

Store Hours

Council passed a bylaw to allow Vulcan stores to remain open for business on Mondays in December of any year.

Rev. A. H. Collier Elevated To Priesthood

The Rev. Albert Collier, who is at present serving in the Anglican Parishes of Acme, Carbon and Three Hills was elevated to the Priesthood in the Cathedral Church of the Redeemer, Calgary on Wednesday, Dec. 16 at 10:00 a.m. Blizzard conditions prevented his friends from being present, but the Reverend Victor Cowell, who was stranded in Calgary as a result of the blizzard, was able to be there. Mrs. Pat Collier and her sons Tom and John were present.

Following the ordination everyone in the cathedral took their communion. Archdeacon Dowker of Christ Church, Calgary, summed everything up admirably when he said "It was a cold day but there was nothing cold about the service. It was," he said, "a wonderful warm heated service — A good send off to the new Priests as they start their duties in their several parishes."

JACK DEITZ
Reeve

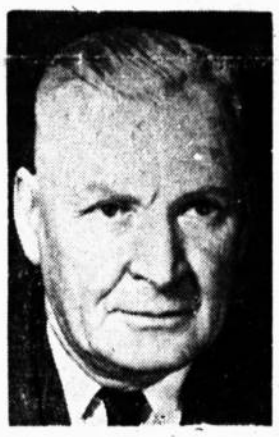

D. D. McQUEEN
Secretary-Treasurer

At Statutory Meeting

County Committee And Board Members Named

At the statutory meeting of the County of Vulcan council, held Monday, Jan. 4, Jack Deitz of Milo was again elected as reeve of the council, Ivan Haga was named deputy-reeve for the ensuing six months, and D. D. McQueen was re-appointed as secretary-treasurer.

C. H. Andrews, returning officer, opened the meeting and adminstered the oath of office to Jack Deitz, Frank Hubka and J. M. McKay, all re-elected by acclamation in their respective divisions.

Committee and board members for 1965 were appointed as follows:

Municipal Committee— Ivan Haga (chairman), M. Willard, D. A. McNiven, A. W. Ulrich, Frank Hubka.

School Committee— J. M. McKay (chairman), Frank Thurber, Earl Ericksen, Andrew McAlister.

Civil Defence Committee— Robert S. Irwin.

Foothills Health Unit— Donald A. McNiven.

Vulcan-Foothills Nursing Home— Donald A. McNiven.

Agricultural Service Board— Robert S. Irwin (chairman), Frank Hubka, Jack Ward, O. M. Roe, Clarence Roth.

Wyndham Park Committee— Frank Thurber.

Vulcan Ambulance Association— Ivan Haga and R. S. Irwin.

Court of Revision— Frank Thurber, Jack Deitz, R. S. Irwin, A. W. Ulrich, Ivan Haga.

Vulcan Hospital Board (2 years) — D. A. McNiven and R. S. Irwin.

Little Bow Hospital Board— A. W. Ulrich and Frank Hubka.

Seed Cleaning Associations— Vulcan, R. S. Irwin and Earl Ericksen; Carmangay, Frank Hubka; Queenstown, M. Willard and Jack Deitz; Blackie, R. S. Irwin.

Members of the Champion Recreation Committee were appointed as follows: C. J. Versluys, George Moses, Mrs. H. Ferguson, A. W. Ulrich.

Williams, Tanner, Bell & Co. of Lethbridge were re-appointed as auditors.

Dates of regular meetings will be the same as last year: School Committee on Monday, Municipal Committee on Wednesday and County Council on Friday, all in the second full week of each month.

Four Births In December

Three boys and one girl were born at the Vulcan Municipal Hospital during the month of December:

Dec. 4, to Mr. and Mrs. Horst Thiering, Vulcan, a son.

Dec. 15, to Mr. and Mrs. Paul L. Gross, Queenstown, a daughter.

Dec. 24, to Mr. and Mrs. Larry Haakonson, Vulcan, a son.

Dec. 26, to Mr. and Mrs. John Tangen, Vulcan, a son.

SAVE MORE IN '65 with IGA

DELIGHT PEACHES	Halves, 15 oz.	.19
CORN FLAKES	Kellogg's, 16 oz.	2/.75
RICE KRISPIES	Kellogg's, 9½-oz. pkg.	2/.63
KLEAR LIQUID WAX	Johnson's, qt.	1.19

PRICES EFFECTIVE:—
THURSDAY, FRIDAY AND SATURDAY
DELIVERIES:—
10:30 A.M. AND 3:30 P.M.
WE RESERVE THE RIGHT
TO LIMIT QUANTITIES

CLARK'S VEGETABLE **Soup** 10-oz. tins— **2 for .25**

EVERY POUND OF TABLERITE MEAT IS A POUND OF EATING PLEASURE

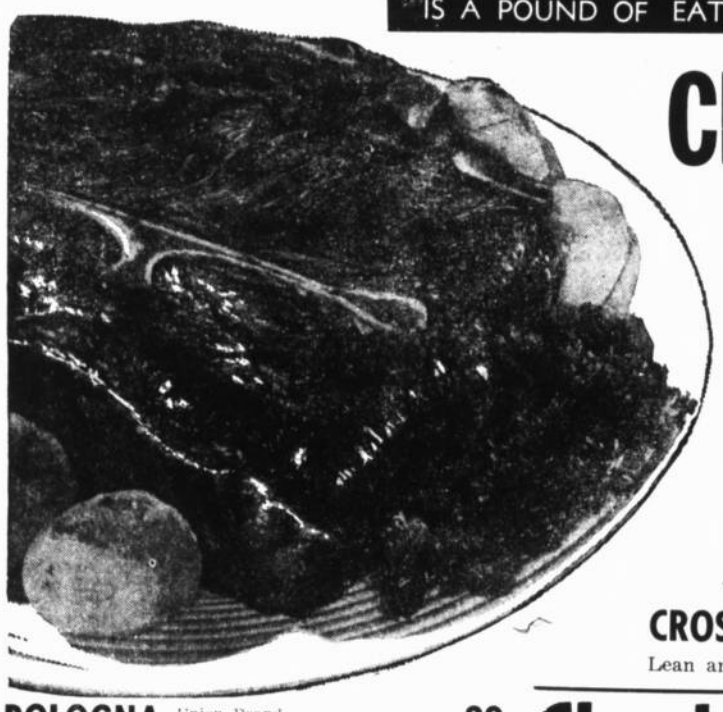

TableRite Red Brand.
CHUCK ROAST
Best trimmed the TableRite Way. Lb.— **.37**

CROSS RIB ROAST	Lean and easy to carve. Lb.	.59
Chuck Steaks	Tops in economy & value. Lb.	.49
SAUSAGE	TableRite Skinless. Delicious served with eggs or hot cakes	3 lbs. 1.00
BEEF SHORT RIBS	For a delicious stew. Lb.	.33
BOLOGNA	Union Brand. Economical, by the piece. Lb.	.29
EASTERN KIPPERS	Lb.	.39
LAMB-IN-BASKET	Roast, Chop and Stew. Lb.	.25
SLICED BACON	Home Brand. Lean, rindless side. Lb.	.59

SUNNY MORN COFFEE	1-lb. bag	.77
TOP VALU INSTANT MILK	3-lb. box	.99
LYON'S TEA BAGS	100, plus 15 free	.95
Kraft Peanut Butter	Smooth or Crunchy 18-oz.	.49
Kraft Spaghetti Dinners	In T.S. or meat. 12 oz.	.45
BORDEN'S MINCEMEAT	None Such, 24-oz. size	.49
HEINZ BABY FOOD	Strained or Jr., 5-oz. tins—	4 for .45

BURNS SPORK	12-oz. tins	.43
PRUNES	Valley View Medium, 2 lbs.	.59
ROLLED OATS	Robin Hood, 3-lb. pkg.	.49
MARGARINE	Kraft Parkay, 2-lb. pkg.	.65
Money's Mushrooms	Only	3 FOR 1.00
SQUIRREL PEANUT BUTTER	32 oz.	.83

IGA FROZEN FOODS

PEAS & CARROTS	York, 11-oz. pkg.	2/.35
PEAS	Fraser Vale, 12-oz. pkg.	2/.39
BLUEBERRIES	York, 11-oz. pkg.	2/.69

BURNS LARD Lb.— **.17**

TOP VALU EVAPORATED **Milk** 15-oz. tin **.15**

RALSTON CEREAL	Rice or Corn Chex	15
PAULINS SODAS	Salted or Plain, 1 lb.	.35
SALMON	Pink Seal Pink, 8-oz. tin	.33
Macaroni, Spaghetti	or Vermicelli. Montalbetti, 5-lb. pkg.	.59
SOUP	Campbell's 10-oz. tins, 2 varieties—	2 for .39
KLEENEX	White or Colored, 400's	2 for .59

YORK APRICOTS	Whole, 15-oz. tins	.19
SARDINES	Brunswick, 4-oz. tins	2 for .23
TOILET TISSUE	Scott	8 rolls .89
BEANS & PORK	IGA, 15-oz. tins	2 for .25

IGA DAIRY SPECIALS

CHEESE SLICES	Kraft Canadian, 8 oz.	.35
CHEESE ROLLS	Ingersoll, 16 oz., 6c Off	.59
MILD CHEESE	Kraft Cracker Barrel, 8 oz.	.39
MEDIUM CHEESE	Kraft Cracker Barrel, 8 oz.	.47

GIANT SIZE **Tide** Only . . . . **.89**

IGA TABLE FRESH PRODUCE FOR BETTER MEALS

CARROTS	2-lb cello bag	.29
TURNIPS	Fresh and sweet, lb.	.05
ORANGES	4-lb. cello bag	.79
CABBAGE	Snow White Heads, lb.	.05

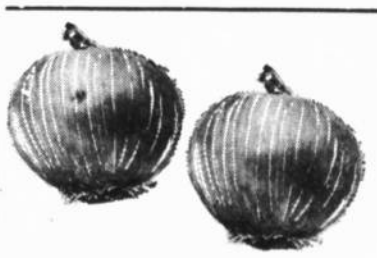

ONIONS 3-lb. cello bag . . . . . **.33**

BLACKIE

After the regular church service, Sunday, Dec. 12, the white gift service was held under the direction of John Montgomery. The junior choir favored everyone with a song and the primary and junior classes sang Away In A Manger and presented a Christmas greeting. At the close of the service treats were distributed to the children.

The same evening the choir under the direction of Mrs. John Montgomery led the congregation in a carol service. After the service everyone enjoyed a social hour in the basement.

The last regular meeting of Fairview Rebekah Lodge for 1964 was held Dec. 28. After the business meeting the Noble Grand presented Mrs. Margaret Gier with a silver spoon as a remembrance from the lodge. Mrs. Gier has sold her house to Mr. and Mrs. Willis Laycraft and will be moving to Calgary in January.

In spite of cold weather and bad road conditions Santa Claus was again able to make his annual visit to Blackie on Dec. 24. Over 200 bags of candy were distributed. Santa's visit was sponsored by the Chamber of Commerce.

A rink skipped by Ray Seny won 2nd in the first event in High School Curling Competitions in Lethbridge during the Christmas holidays. Other members of the rink were Allan Stier, Kemis Wray, and Frank McKeage.

A rink skipped by Don Westersund and players Jack Kumlin, Burnard McWilliams and Jim Groeneveld also took part in the 'spiel but were not victorious.

Paul Stier who was home for the holidays, is studying Diesel Mechanics at Tech.

Mrs. E. E. Westersund of Claresholm was a Christmas Day guest at the home of Mr. and Mrs. A. A. Westersund.

Mrs. Effie Fisk of Calgary spent a few days visiting with relatives in the district.

Christmas Day guests at the home of Mr. and Mrs. Pat Nichols were Mr. and Mrs. Dave Thomas and family of Calgary and Mr. and Mrs. Norm Stromberg and family of Calgary.

Mr. and Mrs. Stan Archambault of Calgary were visitors with Mr. and Mrs. Eli Archambault and Mr. and Mrs. Jim Williscroft and family.

Mrs. Catherine Tucker of Dunmore, Alta. visited for a few days at the home of her son and family, Mr. and Mrs. Lamarr Tucker.

Mr. and Mrs. David Johnston and family of Brooks were visitors in the district over Christmas and New Year's.

Mr. and Mrs. Elroy Davies and family of Regina, Sask., spent Christmas at the home of Mrs. Davies' parents, Mr. and Mrs. J. D. Eamor. Other guests were Mr. and Mrs. Wayne Thurber of Calgary and Mr. and Mrs. Glen Eamor and family.

Mr. and Mrs. Stan Crooks and boys of Big Valley were visitors at the home of Mrs. Crooks' sister, Mrs. Cecil Kumlin and family.

Christmas guests at the home of Mr. and Mrs. Doug Lindquist were Mr. and Mrs. Les Rowland and family of Calgary and Mr. and Mrs. Willard Davies and family of Edmonton.

Mervin Cox has returned to work at the Royal Bank after spending Christmas with his parents in Nelson, B.C.

Mr. and Mrs. Bob McLean and family of Estevan, Sask., were guests at the home of Bob's parents Mr. and Mrs. Hec McLean. Other Christmas Day visitors at the McLean's were Mr. and Mrs. Jim Murray and family of Calgary and Mr. and Mrs. Alan Murray and family of Okotoks.

Miss Joan Kumlin was home for the Christmas holidays. Joan is studying Education at UAC.

Mr. and Mrs. Jim Anderson and family motored to Brooks Christmas Day to spend Christmas with Jim's brother, Max Anderson and family.

Mr. and Mrs. Ivan Howden and Del of Ponoka were Christmas guests at the home of Mr. and Mrs. Gordon Howden. They had a short visit at the home of Mr. and Mrs. John Montgomery before returning to Ponoka.

Mr. and Mrs. Garth Suitor and family of Fort Saskatchewan have been visiting with Mr. and Mrs. Les Suitor and other relatives in the district.

Arthur Walter (left), Exhibition Supervisor, and John Osmundson, Curator of Anthropology, examine an ancient rifle, and other artifacts which will be displayed in the Provincial Museum, Edmonton. In the background is a preliminary display sketch of a section of the Museum.

VULCAN WEST

Mr. and Mrs. Ray Oldfield and Mr. and Mrs. Don Oldfield and Richard of Cochrane were Boxing Day and weekend visitors at the Alan Wylie home.

Mrs. Robina Hutton, Mr. and Mrs. A. Wylie and Jim Hutton of Nanton were New Year's guests at the home of Mr. and Mrs. Bob Hutton.

Mr. and Mrs. Keith Fisher, Alan and Warren and Mrs. Alan were New Year's Day guests at the Ford Fisher's home in Lethbridge. Mrs. Margaret Fisher of Calgary was also present.

Mr. and Mrs. C. D. Brown, Larry and David were New Year's Day guests at the home of Mr. and Mrs. Alva Love.

Mr. and Mrs. Ed Arnold and family of Arrowwood and Mrs. Dora Salter were Thursday dinner guests at the home of Mr. and Mrs. Bob Hutton.

Mr. and Mrs. Harold Bride were Lethbridge visitors on Sunday at the Ronnie Jordon home.

Miss Dorothy Thompson of New Westminster, B.C., visited for the past two weeks at the home of Harold Bride and Albert Thompson.

New Year's Day guests at the home of Mr. and Mrs. Cliff Andrews were Mr. and Mrs. Henry Steffenson and Larry of Calgary, Mr. and Mrs. Warner Roebuck and son Morgan of Vulcan and Frank Fontaine.

Mr. and Mrs. George Dingwall and Rea were Calgary visitors on Monday of last week.

Guests for Christmas Day at the George Sandberg home were Mr. and Mrs. Larry Kreutz and Lawrence of Calgary, Gordon Goldhawk, Mrs. Olga Patriquin, Ray and Larry of Claresholm and George Sandberg, Jr., of Lyalta.

There's nothing new about this kissing tradition, except one thing. There was a time when it was required a berry be removed each time a maiden was kissed beneath the mistletoe. When the berries were gone, so, too, was the kissing privilege.

PICTURE SHOW

QUEENSTOWN

COMMUNITY HALL

SAT., JAN. 9th

— 8:30 p.m. —

"The Courtship Of Eddies' Father"

Starring Glen Ford

— Cinemascope —

District News

CARMANGAY

Christmas Day guests of Mr. and Mrs. W. F. Ewing were her mother Mrs. Blanche Bond, Mr. and Mrs. R. A. Service and family, Mr. and Mrs. P. Kooy and family, all of Lethbridge and Mr. and Mrs. D. R. Service of Edmonton.

Mr. and Mrs. E. Neely spent Christmas with their daughter and family, Mr. and Mrs. J. Jenkins in Calgary.

Recent visitors at the home of Mr. and Mrs. E. Neely were their son and daughter-in-law, Mr. and Mrs. John Neely and infant son of Edmonton.

Holiday guests at the home of Mr. and Mrs. W. McIntyre were Mr. and Mrs. D. McIntyre, Brian McIntyre of Vancouver, Joyce of Calgary. Mary Lou and infant son stayed on for a few days while David was getting settled in their new home at Wetaskiwin.

Mr. and Mrs. Don Miller and boys spent the Christmas holidays at Victoria with the latter's mother, Mrs. Robinson.

Terry Moore of Creston was a visitor in town for a few days and took in the high school curling bonspiel in Lethbridge.

Mr. and Mrs. L. Burke and boys and Mr. and Mrs. C. Nelson and family were Christmas Day visitors in Lethbridge at the home of Mr. and Mrs. W. Green. Mr. and Mrs. W. Greene and family were Sunday dinner guests of the Burkes.

Christmas week visitors at the home of Mr. and Mrs. K. R. Miller were their son-in-law and daughter, Mr. and Mrs. B. Hanley and son of Calgary.

Visiting at the home of their grandparents, Mr. and Mrs. W. C. Burke are Corey, Kurtis and Marty Burke of Calgary.

Christmas Day guests at the Stan Lyckman home were Mr. and Mrs. P. Wiens and family and Mr. Ashmore of Calgary, Mr. and Mrs. E. Nelson and Alan, Bert Nelson of Lethbridge, Mr. and Mrs. W. Rhodes and family, Mr. and Mrs. C. Rhodes and family, Mr. and Mrs. D. Vaage, all of Champion.

Miss Pat Nugent of Milo spent the Christmas holidays with her mother Mrs. Nugent and Mr. and Mrs. Frank Teskey.

Joe Izsak of Edmonton spent a few days with Mr. and Mrs. B. Hubka and family.

Norman Luft and Miss Lillian Letal of Calgary spent a few days with the latter's parents, Mr. and Mrs. J. Letal.

Brian Hubka of St. Joseph Seminary and Miss Marilyn Hubka of Edmonton spent the Christmas holidays at the home of their parents, Mr. and Mrs. E. Hubka.

Mrs. Minnie Dahl, Mrs. Cora Hovde and Mrs. Grace White of Claresholm spent Dec. 19, in Calgary to help their mother celebrate her birthday. Mrs. Celia Hovde is residing at the Brentwood Nursing Home.

Mr. and Mrs. Alvin Anderson and Kyle spent Christmas at Rocky Mountain House with Mr. and Mrs. D. Brownell and family.

Mr. and Mrs. J. Brownell and family and Mrs. Irene Brownell spent Christmas with Mr. and Mrs. R. Foss in Calgary.

Miss Cheryl Minty of Edmonton spent a few days with her parents, Mr. and Mrs. James Minty.

Holiday guests at the home of Mr. and Mrs. Faye Smith were Mr. and Mrs. Sloan Smith and family of Salt Lake, Miss Kathy Smith from Brigham Young University. Guests for Christmas also included Mr. and Mrs. Lorne Karl and family of Calgary, Mr. and Mrs. L. Granlin and family of Lethbridge and Mr. and Mrs. Bruce Smith.

Mr. and Mrs. H. Hubka of Brooks, Mr. and Mrs. S. Oberton and family of Marwayne and Miss Donna Hubka of Calgary spent the Christmas holiday with their parents, Mr. and Mrs. R. E. Hubka.

Mr. and Mrs. J. Mifflin and family spent Christmas at the James Downey home in Blackie.

Recent guests of Mrs. Gretta Soderquist were her sons and daughter-in-laws, Mr. and Mrs. A. Soderquist of Red Deer and Mr. and Mrs. M. Soderquist of Edmonton. Mr. and Mrs. V. Soderquist of Lethbridge were also supper guests at her home on Christmas Eve.

Mr. and Mrs. Wm. Hoffart entertained on Christmas Day. Guests included Mr. and Mrs. E. Stettner and Larry, C. Stettner and Chuck Stettner of Calgary.

The high school students who entered curling rinks in the 18th annual Lethbridge Junior Curling Club Bonspiel this past week report an enjoyable time was had by all.

STUDENTS' CHRISTMAS CONCERT

A good turnout of parents and friends were on hand to enjoy the Christmas Concert put on by the Carmangay students on Dec. 28, after being postponed on Dec. 21.

Earl Brinton acted as master of ceremonies and introduced the various plays which were presented by the students and teachers. Mrs. L. Baldwin and Mrs. F. Smith accompanied on the piano.

Mrs. Margaret McLeod, president of the Carmangay Home and School Association called upon Verna Baldwin and presented her with a scholarship. This scholarship is given each year to a Grade 9 student with the highest standing.

UNITED CHURCH CHRISTMAS CONCERT

A large crowd attended the Sunday School and Junior Choir presentation of a musical play entitled Here We Come A Carolling, on Dec. 19.

The part of Mrs. Grainger was played by Mrs. Frances Burns, her daughter was played by Leslie Shearer, with Kim Greene as Joseph; wisemen, shepherds and angels were played by Sunday School students. The star queen was Jackie Fraser and her two star princesses were Cindy Fraser and Danelle Blacklock.

Soloists were Marilyn Baldwin who sang The Birthday of a King; Verna Baldwin sang Natividad and Barbara Hwozdecki sang O Holy Night. Duets were sung by Lenora and Marilyn Baldwin, Frances and Shirley Burns. Mrs. Lenora Baldwin was the accompanist.

The Queen Dramettes presented Star Song by Florence Ryerson and presented with the permission of Samuel French Ltd. The cast was as follows: Verna Baldwin, Octavia widow of a Roman general; Marilyn Baldwin, mistress of the inn; Karen Kananen and Yvonne Nelson, Roman Centurians; Mary Plourd, Rachel (wife of Arod); Wendy McFarland, Nuna (a lame slave girl); Shirley Burns, Barshan (an Egyptian trader); Hazel Kananen, Siti (slave of Octavia).

A nativity tableau followed this with Mary being played by Jody Minty; Joseph, Rod Minty; angel, Donna Burwash; three wisemen, Ken Miller, Wallace Miller and Frances Burns.

Earlier in the evening words of welcome were extended by the Sunday School, Choir and Queen Dramettes. Councillor Dr. Roman Hwozdecki extended the greetings for a Merry Christmas on behalf of the village.

The program ended with a visit from Santa Claus with treats for the children. The program was directed by Barbara Hwozdecki.

MOSSLEIGH

A large crowd attended the school Christmas concert on Friday, Dec. 18.

The Family Night at the United Church was well attended on Sunday, Dec. 22, with each class of the Sunday School taking part, as well as the senior and junior choirs.

Mr. and Mrs. Roy Leslie and Mr. and Mrs. Jack Leslie spent Christmas at the home of Mr. and Mrs. Ivan Haga at Vulcan.

Mr. and Mrs. Wilfred Hagedorn and family were guests of Mr. and Mrs. Bob Watson and family of Strathmore on Christmas.

Little Sandra Gateman was a hospital patient in Vulcan for a few days.

Mrs. Muriel Brassard and Norman spent Christmas with Mr. and Mrs. Chuck Groeneveld with Norman staying there for the holidays.

Mr. and Mrs. Harold MacDonald of Blackie accompanied by Mrs. Doris Suitor spent New Year's Day with Mrs. Muriel Brassard.

Mr. and Mrs. Harvey McKinnon and Darcy of Maple Creek, Sask., spent a few days with Mr. and Mrs. Roy Leslie.

Bob Hurl who is stationed at the Cornwallis Naval Base spent the holidays at his home here.

Get well wishes are extended to Tom Barr who is a patient in the Vulcan Hospital.

The New Year's Day Dance had to be cancelled due to the weather.

Mr. and Mrs. Jack Gateman and family of Calgary spent Sunday with Mrs. Beulah Gateman.

Mr. and Mrs. Ken Beacome spent New Year's in Calgary with Cathy's sister Harriet and family.

F. U. A.

AUTO & FIRE

INSURANCE

with Co-operative Fire & Casualty Co.

— DISCOUNT —

on Farm Cars and Trucks

BERT BLIMKIE

F.U.A. Insurance Agent

Phone 643-3622, Carmangay

Alberta Wheat Pool No. 1

ANNUAL MEETING

Lake McGregor Memorial Park Association

AT MILO TOWN OFFICE

Tuesday, Jan. 19, at 8:00 p.m.

THESE MOORE PRODUCTS . . .

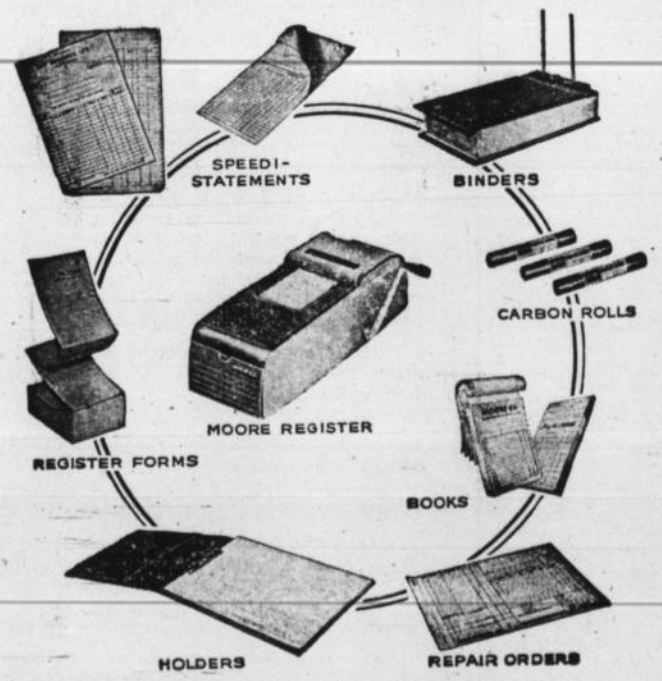

Available At

The Vulcan Advocate

A SEED TESTING SERVICE

Producers will soon be thinking about their seed requirements for 1965.

Our up-to-date Laboratory, equipped to provide producers with a reliable germination test of their seed grain, stands ready to give this service again this season.

Those interested should apply to their nearest Searle agent for particulars.

SEARLE GRAIN COMPANY, LTD. 158

Last Call!

TRACTOR PRICES are going up next week

SEE US NOW and save up to $400.00 or more

Richardson & Gould Ltd.

Chevrolet-Oldsmobile Sales and Service

Cockshutt Farm Equipment

Phone 485-2211 Vulcan

Auction Sales

— AUCTIONEERS —

BOB LAUSEN GERRY GOING

— LAST WEEK'S MARKET REPORT —

TUESDAY, DEC. 22nd BEEF AND FEEDER SALE—

Our beef cattle sold well. But the demand for stock cattle is very poor. The weather is just too cold. Good to low choice Butcher Steers $19 to $21; Good to low choice Butcher Heifers $17 to $19.50; Strictly choice right weight steers and heifers could sell considerably higher. Good Cows $12 to $14; Medium Cows $10 to $12; Canners and Cutters $5 to $9.50.

WE HAD NO SALE ON SATURDAY, DEC. 26th

OPEN MONDAY EVENINGS UNTIL 11:00 P.M.—

Please Bring your Cattle on Monday — It will pay.

SATURDAY, JANUARY 9th, at 1:30 p.m.—

Regular Pig, Sheep, Horse and Milk Cow Sale. Market Your Butcher Hogs Through the Foothills Livestock Pool Ltd.

TUESDAY, JANUARY 12th, at 10:00 a.m.—

Regular Beef, Feeder and Calf Sale.

A HAPPY AND PROSPEROUS NEW YEAR TO ALL

FOOTHILLS LIVESTOCK POOL LTD.

PHONE 652-3022 HIGH RIVER

We Also Offer You Complete Auction Service and Sale Management for All Farm and Specialized Types of Sales.

Merv. Edey— 652-7158 Norm Edey— 652-7140

Bob Lausen— 2005, Strathmore

DENTAL ARTS DENTAL LABORATORY

Ste. 4, Metropolitan Bldg. (Upstairs), Lethbridge

Phone: Bus. FA 8-4095

ART DIETRICH, Manager

COTTONWOOD

Mr. and Mrs. Art Gilbert had as Sunday guests, the latter's parents from Calgary, Mr. and Mrs. Arthur Smith.

Students home for the holidays were Danny, Jimmy, Margy and Walter McNiven and Caroline Gingras.

Richard McNiven curled with a Vulcan High School team in the High School bonspiel in Lethbridge. His rink won 4th in the first event.

Christmas dinner guests at the Frank Bates home were Mr. and Mrs. Lloyd Bates and family and Miss Judy Bates of Calgary.

Miss Cheri Church of Calgary was a visitor at the Jim McNiven home over the holidays.

Mr. and Mrs. Jack Willard and family of Calgary, Mr. and Mrs. Dan McNiven and family and George Mottet enjoyed Christmas together at the Don McNiven home.

Mr. and Mrs. Maurice Gingras and family motored to Edmonton to spend the holidays with relatives at the northern city and also at Morrinville. While there they had the pleasure of visiting with Georgette's aunt Maxime of Paris, France who is also visiting relatives in Edmonton.

Mr. and Mrs. Carl Steiner were Calgary visitors on Tuesday.

New Year's Day Mr. and Mrs. Frank McNiven had as dinner guests Mr. and Mrs. Blake Springer and Mr. and Mrs. Don McNiven, Cathy and Richard.

Mr. and Mrs. Allan Fath entertained the Robert, Harvey, Philip and Steve Fath families of Champion on Christmas Day. On Boxing Day they motored to Stavely where they spent the day with Pat's folks, Mr. and Mrs. Jerry Schwartz.

Mary and Dave Ruark and boys spent Christmas with Mr. and Mrs. Doug Stinson of Ensign and New Year's with Dave's folks, Mr. and Mrs. A. E. Ruark of High River.

The quirks and mysteries of arthritis make it one of the most intriguing of all diseases.

The above wintry photo was taken before Christmas and can now be duplicated at many points in town and in almost any farmyard in the country. Snow which was plowed out of the alley behind the D. O. Jantzie home at Vulcan supplied the man made hillside for the youngsters on their way from school but by now the novelty has worn off and everyone is looking for a chinook.

District News

MILO

Calgary visitors on Tuesday, Dec. 22, included Mr. and Mrs. Roy Page, Mr. and Mrs. Gordon Ivers and Mr. and Mrs. Glen Dishaw.

Mr. and Mrs. Ralph Hall spent Christmas with relatives at Vancouver.

Mr. and Mrs. Roy Page and Linda spent Christmas with the George Elders' at Queenstown.

Christmas Day guests at the Joe Thomson, Jr., home were Mr. and Mrs. J. M. Thomson, Sr., Jean and Ian, Mrs. Gladys Phillips, Murray, Dale and Robert.

Mr. and Mrs. Jay Bartsch of Calgary and Gary Bertrand of Arrowwood were holiday guests at the Bob Bertrand home.

Christmas Day dinner guests at the Art Peterson home were Mr. and Mrs. Fred Zaytsoff and girls and Mr. and Mrs. Grant Lahd and boys of Queenstown, Mr. and Mrs. Charlie Campbell and Brent of Cardoss, Sask., and Leroy Peterson who is stationed in Ontario with the armed forces.

Mr. and Mrs. Lawrence Clements and family of Barons were Sunday guests at the Wm. Clements' home.

The Lloyd Armstrongs spent Christmas at the Dorothy Clements' home in Calgary.

Harold Thamandor of British Columbia is a guest at the Roy Page home.

Roxanne Hellevang of Calgary, Donna Hellevang and Sylvia Moore of Peace River were holiday guests at the Cliff Hellevang homes.

Mr. and Mrs. Vic Bertrand are holidaying at points in the U.S.A.

Mrs. Stebbings spent Christmas with her daughter and girls at Calgary.

Mr. and Mrs. Keith Wagner and girls were Christmas Day guests at the home of Keiths' brother and family at Calgary.

Boxing Day guests at the Ken Stumpf home were Mr. and Mrs. Hirst Goldthorpe and Keith of Lomond and J. R. Goldthorpe.

Mr. and Mrs. Barry Peterson and boys spent Christmas with the Cam Robertsons.

Mr. and Mrs. Wilf Bittorf and Brian spent Christmas with the Allan McAskiles' in Vulcan.

Santa made his appearance at the school on Dec. 24 this year due to the bad weather the day before at which time school was cancelled.

Mr. and Mrs. Cliff Hellevang and family and Sylvia Moore motored to Acme on Sunday.

Mr. and Mrs. Roy Page and Linda and Harold Thomander spent New Year's with the Lloyd Armstrongs'.

Mr. and Mrs. Earland Anderson were Christmas Day guests at the Art Marks' home at Armada.

Christmas Day guests at the Bill Black home were Mr. and Mrs. Wayne Steir of Calgary, Joy Black of Red Deer, Mr. and Mrs. Steir of Blackie and John Hughes and Llewelyn.

Mr. and Mrs. Bill Deitz and family spent Boxing Day at the home of the latter's parents.

Mr. and Mrs. Norman McCord had their family spend Christmas with them.

Mr. and Mrs. Art Peterson and family and Mr. and Mrs. Charlie Campbell and Brent were Sunday dinner guests at the Grant Lahd home.

Christmas Day guests at the Lorna Beechman home were Mr. and Mrs. Lewis Ivers and her two daughters, Colleen of Brooks and Kathleen of Calgary.

MONDAY, JAN. 4.

Mrs. Helen Robertson and Mrs. Clara Kingsmith were Monday visitors at the Gladys Phillips' home.

Mrs. Marilyn Henry and boys visited at the Ken Stumpf home on Monday.

Mr. and Mrs. Ken Stumpf and family were Monday supper guests at the Bill Deitz home.

Friends of Bill Shield will be sorry to hear he is a patient in a Calgary hospital. A speedy recovery is extended to him.

Mr. and Mrs. Bill Black and Muriel spent New Year's with relatives at Lacombe.

Mr. and Mrs. Lawrence Clements and family of Barons were Thursday overnight guests at the Wm. Clements' home and spent New Year's with the Merv Goldthorpes'

Mr. and Mrs. Barry Peterson and family spent New Year's with the Cam Robertsons'.

New Year's guests at the Art Peterson home were Mr. and Mrs. Grant Lahd and boys, Mr. and Mrs. Fred Zaytsoff and girls and Mr. and Mrs. Charlie Campbell and Brent.

David Watt of Calgary spent a week with his grandparents, Mr. and Mrs. Carl Johnson.

Mr. and Mrs. Ken Stumpf and family and J. R. Goldthorpe spent New Year's at the Merv Goldthorpe home.

Mr. and Mrs. Leslie Beckner and Bonnie of Camrose spent the New Year weekend at the Tooke Beckner home.

New Year's guests at the Earl and Anderson home were Mr. and Mrs. Art Marks and family of Armada, Walter Stewart and family of Vulcan, Wally Anderson and Mr. and Mrs. Charlie Anderson of Edmonton.

Mr. and Mrs. Ted McCord have taken up residence at the Ralph Hall farm.

Saturday night supper guests at the David Deitz home were Mr. and Mrs. Keith Wagner, Mr. and Mrs. Joe Thomson, Ian Thomson and Murray Phillips.

Congratulations to Mr. and Mrs. Robbie Thomson of Banff on the birth of a son on Sunday, Jan. 3.

Mr. and Mrs. Charlie Campbell and son left for their home at Cardross, Sask., Sunday, after spending several days at the Art Petersons'.

Charlie Kiemle spent several days as guest of Garry Bertrand.

The children enjoyed skating on the curling rink ice between Christmas and New Year's.

Great people are not affected by each puff of wind that blows ill.

An expert is one who's called at the last minute to share the blame.

LOMOND

Roads here are in general poor condition from drifting snow although the plows have been busy trying to keep them open. Some school buses were unable to make their run on Monday, while others completed only part of their trips.

Mr. and Mrs. Pete Ruppert were business visitors in Calgary on Monday of this week.

Bryan, Michael and Mrs. Henry Huff motored to Calgary last week. They were accompanied by Alma Haaland and Warner. Michael Huff received medical attention from Dr. Somerville.

Mr. and Mrs. Lloyd Benson and family of Calgary were Sunday visitors at the home of Mr. and Mrs. Leonard Benson and family.

A speedy recovery is extended to Bill Shields of Milo, a patient in the Calgary General Hospital. Bill is the guitarist in the Rangeland Five Orchestra.

Mrs. Henry Huff and Mrs. R. Haaland visited Mrs. Lena Huff at the Southwood Nursing Home in Calgary on Tuesday, Dec. 29. They also visited the former's son-in-law and daughter, Mr. and Mrs. Ron Fernley.

Mr. and Mrs. Reg Frost and daughter Marilyn accompanied by Miss Margaret Ruppert, Claire Gillespie and David Sande were Lethbridge visitors on Sunday. Marilyn remained to return to her studies and Claire to go back to work.

Miss Wendy Elliott who is attending university at Edmonton spent the holidays at the home of her parents, Mr. and Mrs. Raymond Elliott and family.

Miss Heather Stannard of Red Deer was a visitor at the home of her parents, Mr. and Mrs. E. W. Stannard and family during the holidays.

Miss Lois Root who attends university at Edmonton was a holiday visitor at the home of her parents, Mr. and Mrs. Glen Root and family.

Miss Ruth Caufield of Medicine Hat visited at the home of her parents, Mr. and Mrs. Harris Caufield during the holidays.

Mr. and Mrs. Bob Cyr and family of Selkirk, Man., were holiday guests at the home of the latter's parents, Mr. and Mrs. J. W. Chambers.

BETHANY L. C. W. MEETING

Mrs. Phyllis Huff was the hostess for the December meeting at which roll call was answered by 14 members and one visitor.

Pastor Berg led the devotional with the Bible study being last lesson in the Book of Acts. A review of the year's lessons was also covered. The vice-president Mrs. Ditte Pederson was in the chair and the reports of secretary and treasurer were disposed of in good order. Correspondence consisted mostly of thankyou cards from members or their families who had been in hospital since the last meeting.

The bazaar committee reported a good turnout for the Tea, Bazaar and Bake Sale in spite of the cold weather at that time in November. The members decided to turn in $300 from the LCW fund to the Lutheran Church Fund. They are also planning a clothing drive early in the spring of 1965 and to again sponsor their turn for the Lions suppers.

The LCW reporter for club meetings turned in her resignation after eight years of service in this position. She was gratefully thanked by the members for the work she has done. The new reporter will be the secretary, Mrs. Albert Johnson. The meeting was adjourned with the Lord's Prayer repeated in unison and singing of table grace.

A very lovely lunch was then served by the hostess and her assistants to end a very busy afternoon.

More than 90 per cent of the work done by our Canadian Red Cross Society is performed by volunteer men, women and young people from all walks of life.

TRAVERS

Mr. and Mrs. Stuart Dickout and family spent Christmas Day at the home of her brother-in-law and sister of Lacombe.

Dave Mathews of Bowden was a Christmas visitor at the home of Mr. and Mrs. A. Lomas.

Dr. and Mrs. B. Weibe and family of Edmonton and Miss Anne Marie Weibe of Lethbridge were at their parent's home for the holidays. Their parents are Mr. and Mrs. B. J. Weibe.

Mr. and Mrs. A. McLeod and Roddie visited with her parents, Mr. and Mrs. J. Dorchak of Enchant over the holidays.

Visitors at Bassano over the holidays were Mr. and Mrs. J. Snopek and family. They visited her parents, Mr. and Mrs. McKenzie.

Mr. and Mrs. Heber Perrett and girls spent three weeks visiting her parents in Garden Grove, Calif.

Mr. and Mrs. John Tolsdorf and family spent the holiday season at the home of her parents, Mr. and Mrs. Berreth of Beiseker.

Christmas Eve visitors at the home of Mr. and Mrs. Ivan Steeves were their son-in-law and daughter, Mr. and Mrs. Raymond Croteau and boys of Calgary.

Mr. and Mrs. Norman Nelson were overnight visitors at the home of her mother, Mrs. Laurina Lawrence, during the holidays.

Mr. and Mrs. Joe Haas spent Christmas at the home of their son-in-law and daughter, Mr. and Mrs. B. McConnell of Red Deer.

Claresholm visitors were Mr. and Mrs. G. George and family where they spent the holidays at the home of her parents, Mr. and Mrs. W. W. Fletcher.

Miss Terry Watson of Sangudo spent the holidays at the home of Miss Nancy Jean Lomas.

Delbert Tolsdorf of Fort St. John, B.C. was at the home of Mr. and Mrs. Joe Haas over the holidays.

Mr. and Mrs. G. George spent New Year's Day at the home of Mr. and Mrs. E. Emelson.

Many of the district roads have been completely blocked and so not as much visiting was done as usual over the holidays.

Friends will be sorry to hear that Eddy Emelson is a patient in the Vulcan Hospital.

Sincere sympathy is extended to Mrs. Gertrude Larson and family of Calgary and formerly of Travers on the passing of her husband, Matt Larson.

Visitors at the home of Mr. and Mrs. Russell McLeod on Christmas Day were Mr. and Mrs. Don Hagen and family of Lethbridge.

Dale and Holly George spent the Christmas holidays at the home of their grandparents, Mr. and Mrs. W. W. Fletcher of Claresholm.

Mr. and Mrs. Gordon George had New Year's Eve supper at the home of Mr. and Mrs. Oliver Symmonds of Turin.

Mr. and Mrs. Allan McLeod and Roddie, and Aleah Steeves had turkey supper at the home of Mr. and Mrs. Gordon George on Saturday.

GREEN ACRES

CLARENCE ROTH, District Agriculturist

SEED GERMINATION TESTS

Avoid delays and inconvenience next spring by sending germination samples to the Plant Products Seed Testing Laboratory now!

Laboratory personnel have asked that samples be sent in early because they expect an exceptionally heavy work load as a result of poor harvesting weather. In addition, samples which have been exposed to frost or prolonged damp take longer to test and often have to be tested more than once.

The Laboratory had 26,000 samples to test instead of about 16,000 during similiar harvesting conditions two years ago. Most of these samples did not arrive at the Laboratory until late in the spring. This meant that a large percentage of the overload had to be sent to laboratories in other places. Some samples were sent all the way to the Maritimes. Naturally, this resulted in long delays and a great deal of inconvenience for everyone concerned.

Samples should not be taken from lots with a high moisture content. Such samples, after drying out enroute to the laboratory, may show a satisfactory germination rate but this is not representative of the seed in the bin. Grain with a moisture content of over 16 percent will not germinate uniformally.

All samples should be cleaned to a seed standard before being sent to the laboratory. Those which are not up to this standard may be sent back for further cleaning. Samples should be addressed to the Plant Products Seed Testing Laboratory, 873 Federal Public Building, Edmonton.

Early diagnosis and prompt treatment can now prevent disability in a majority of arthritis patients. "See your family doctor", says the Canadian Arthritis Society.

— GOOD USED UNITS —

—1962 PLYMOUTH BELVEDERE 4-DR., 8 cyl.
—1962 INTERNATIONAL 3-SEAT TRAVELALL.
—1960 BUICK INVICTA 4-DR.
—1961 CHRYSLER WINDSOR 4-DR. HARDTOP.
—1959 PLYMOUTH FURY, 8 cyl.
—1959 MORRIS STATION WAGON.
—1957 PLYMOUTH 4-DR., 6 cyl.
—1957 STUDEBAKER CHAMPION, 6 cyl., with overdrive.
—1952 DODGE 4-DR., 6 cyl.
—1960 I.H.C. ½-TON.
—1963 17-FT. TEE PEE TRAILER, self-contained — like new condition.
—1960 18-FT. COMMANDER TRAILER, best buy in Alberta.

HARRIS MOTORS
CHAMPION
Bus. 10 —Phones— Res. 15

LIONS INTERNATIONAL
LIONO
STAMPEDE CORRAL
CALGARY
Monday, Jan. 11
— 8:00 p.m. —
$9500 IN PRIZES
— INCLUDING —
1965 DODGE POLARA
V-8 4-DOOR SEDAN
TWO-TONE FULLY AUTOMATIC
AND LARGE CASH PRIZES
SPECIAL JACKPOT GAME
$3,000.00 CASH
Sufficient numbers will be called to assure a winner.
SPECIAL SHEETS FOR THIS GAME— 50c
Special sheets purchased at previous games may be used.
TICKETS SOLD AT CORRAL ONLY— NIGHT OF GAME
TICKETS $2.00
EXTRA SHEETS 50c
BINGO — BINGO — BINGO

ADVOCATE CLASSIFIEDS BRING SPEEDY RESULTS

Enjoy the Festive Season . . . BUT REMEMBER
MAKE SURE YOUR FARM STORED GRAIN
is DRY—COOL—INSECT-FREE.
Use our FREE Seed-Testing Service.
BEST WISHES TO ALL FOR THE NEW YEAR
PIONEER GRAIN COMPANY LIMITED
REGINA WINNIPEG CALGARY

Dr. R. G. Hunte
CHIROPRACTOR
VULCAN HOTEL
Thursday, 11:00 a.m., 4:30 p.m.

PETERSON
FARM EQUIPMENT LTD.
JOHN DEERE DEALERS
STURDIE OILS
GOODRICH TIRES
Milo, Alta.
— PHONE 7 —

NEW FARM RECORD LEDGER
AVAILABLE NOW!

A farm record system specifically designed for grain-livestock farms of this area. Designed by a Chartered Accountant to quickly give all information necessary for income tax purposes and at the same time maintain an easily-kept yet clear and concise book-keeping record of your farm operations.

Puts all your farm records— receipts, expenses and schedule of changes in buildings, machinery and equipment — in one neat ledger. The hard-wearing, looseleaf binder will last a lifetime and the record sheets are printed on heavy ledger paper.

Refill sheets will always be available, because they are printed by and in stock at The Vulcan Advocate.

This farm record system is priced so low and will prove so convenient you can't really afford to be without it.

COMPLETE RECORD LEDGER 5.50
(Includes heavy, three-ring binder, complete instructions and enough record sheets for one year's average operation).

REFILL SHEETS ..... 2 for .25
(Average year's supply of 10 "Expenses" sheets and 4 "Receipts" sheets costs only $1.75).

OFFICE SUPPLIES DEPT.
The Vulcan Advocate
Open Mondays through Fridays, 8:30 a.m. - 6:00 p.m.

OPEN HOUSE FOR MR. AND MRS. E. H. GRIFFIN

Former Champion Couple Observe Golden Wedding

A well known and highly respected couple Mr. and Mrs. E. H. Griffin, 620 20th St. S. Lethbridge, former Champion residents, were honored on their Golden Wedding Anniversary Nov. 27, at the Henderson Lake Golf Club Clubhouse.

To mark the occasion open house was held for their many friends and relatives from 2-9 p.m. to offer their congratulations and extend good wishes to Mr. and Mrs. Griffin for many more years of married happiness. Their immediate family was present: Vivian of Phoenix, Arizona, Yvonne of Salt Lake, Ethel of Lethbridge, Walter and Shirley and children and Frank and Edith and two children of Champion.

Relatives and friends from Edmonton, Calgary, Lethbridge, Carmangay, Bountiful, Utah, Cardston, Champion, Vulcan, Red Deer and Taber were present for a family supper at 6:30 p.m. A short program was held in the evening. A reading, the life of the honored couple was given by a friend, Betty Prowse, Lethbridge. Musical numbers were rendered by Mr. and Mrs. C. W. Heninger, Lethbridge, Warden, Barbara and Verna Budd, Vulcan, Ralph Warden, Edmonton, Margaret Cheek, Taber and Ethel Griffin. Master of ceremonies for the evening was nephew, Ralph Warden of Edmonton.

Mrs. Griffin was born in Idaho in 1893 and Mr. Griffin at Otterville, Ont., 1892. Mr. and Mrs. Griffin were married in Carmangay, November 18, 1914. They farmed in the area north of the Little Bow River until their retirement in 1943, when they moved to live in Champion. In 1950 they moved to Lethbridge where they are still enjoying good health. They try to travel each winter to a warmer climate. Plans are now to enjoy a visit to New Zealand in January. During his years in Champion and Carmangay district Mr. Griffin was active in municipal affairs; as reeve of the Municipality of Harmony for 20 years, mayor of Champion for two years and as first reeve of the New Municipal District of Vulcan No. 29.

Greeting cards and telegrams were received throughout the day including ones from Lieutenant Governor Percy Page, Agriculture Minister Hays, Governor General Vanier, Prime Minister Pearson and Premier Manning.

Commercial Printing

Phone 485-2036, Vulcan
The Advocate,

Purity "99" Products

OPEN DAILY

for Gas, Oil and Minor Repairs

Mel's 99 Service

Phone 485-2719, Vulcan

District News

ARMADA

Christmas Day guests at the home of Mr. and Mrs. Gordon Lucas were the Bill Lucas family, Mr. and Mrs. Arnold Boe and family, Harvey Boe, Mrs. Henricksen and Stan, Mr. and Mrs. Maurice Henricksen and family and Kenny Booth.

Christmas Day guests at the home of Mr. and Mrs. Art Marks were Mr. and Mrs. E. Anderson and Wally and Bryan Warwick of Milo, Mr. and Mrs. Henry Lindstedt and girls of Lomond and Walter Stewart and family of Vulcan.

Mr. and Mrs. Ike Thiessen and family of Red Deer and Mrs. Nina Bennett of Vulcan were Christmas Day guests at the home of Mr. and Mrs. Irvine Bennett.

Guests on Christmas Day at the home of Mr. and Mrs. Ross Chambers were Mr. and Mrs. Mike Megalla of Lethbridge, Mr. and Mrs. S. R. Chambers, Mr. and Mrs. Ronnie Chambers and Danny, Mr. and Mrs. Allan Chambers and Bradley, Mr. and Mrs. Stan Marks and family, Mr. and Mrs. Frank Stokes, Mr. and Mrs. Alvin Henricks and family, Mr. and Mrs. Richy Stokes and Kim.

Mr. and Mrs. Herb Craine and family and Arne Johnson were Christmas dinner guests at the home of Mr. and Mrs. George Stokes. In the evening Mr. and Mrs. Raymond Beagle and boys and the Frank Chow family of Lomond were guests at the Stokes home.

Mr. and Mrs. Raymond Beagle and family, Miss Joyce McCallum of Queenstown and Mr. and Mrs. George Stokes and family were supper guests on Boxing Day at the home of Mr. and Mrs. Frank Chow of Lomond.

There was a dance in Armada on Boxing Day and all reported having had a very good time.

Miss Arlene Roberts of Arrowwood was an overnight guest on Boxing Day at the home of Mr. and Mrs. G. Stokes and while here attended the dance in Armada.

Mr. and Mrs. George Stokes and Chuck and Miss Arlene Roberts were Sunday evening guests at the home of Mr. and Mrs. L. Campbell.

Mr. and Mrs. Gordon Lucas and family were Sunday dinner guests at the home of Mr. and Mrs. Arnold Boe.

Mr. and Mrs. Ross Grainer and boys were Christmas Day guests at Rosemary.

Mr. and Mrs. Len Campbell were Christmas Day visitors at the home of Mrs. Campbell's parents. They returned home on Sunday.

Raymond Beagle and George Stokes were Vulcan visitors on Monday.

New Year's guests at the home of Mr. and Mrs. F. Stokes were Mr. and Mrs. S. R. Chambers, Mr. and Mrs. Ronnie Chambers and Danny, Mr. and Mrs. Allan Chambers and Bradley, Mr. and Mrs Stan Marks and family, Mr. and Mrs. Ross Chambers and family, Mr. and Mrs. Alvin Hendricks and family and Mr. and Mrs. Richy Stokes and Kim.

New Year's guests at the home of Mr. and Mrs. Glen Sealock were Mr. and Mrs. Vern Williams and Mr. and Mrs. C. Schlaht and family of Lomond, Mr. and Mrs. Bill Sealock and Allan of Calgary and Mr. and Mrs. Ken Sealock and family.

Mr. and Mrs. Bud Tyler were Sunday guests at the home of Mr. and Mrs. Arnold Boe. Their son returned with them after spending several days visiting at the Boe home. While here they attended the Christmas concert which was postponed to Jan. 3.

Mr. and Mrs. Herb Craine took Allan back to school at Red Deer on Sunday.

Mr. and Mrs. Gordon Lucas had several couples at their home for a New Year's Eve party. After the party they all attended the New Year's Eve dance in Lomond.

Jim LeGeyt was a guest at the George Stokes' home on New Year's Eve and stayed until Sunday when Mavis Stokes and Arlene Roberts accompanied him back to Calgary.

The many friends of Charles Stokes of Calgary will be glad to hear that he returned home from hospital on Christmas Eve.

A good attendance turned out for the Christmas concert at the Armada Hall on Sunday afternoon. The concert was much enjoyed by all present and candy bags were passed out to all of the children.

ENSIGN

Miss Janice Hunter from the Holy Cross hospital in Calgary visited at the home of her parents for a few days returning to the hospital on Christmas Day.

The Ensign community concert was held at the hall on Monday, Dec. 21, with just a fair attendance due to the stormy weather, after a short concert which was enjoyed by all and conducted by Mrs. Elaine Hall, Santa made his appearance handing out gifts and treats to the children.

Mr. and Mrs. Clarence Mote left on Sunday, Dec. 20, by car to spend the long holiday season with their son-in-law and daughter, Mr. and Mrs. Jim Elston and family at Orting, Washington.

Sunday, Dec. 20, dinner guests at the Jack McFadden home were Mrs. McFadden's parents, Mr. and Mrs. Victor Earl and brother Carl from Didsbury, brother Albert and sister Charlotte of Vulcan, Howard Brinton and Diana Dame also of Vulcan and Mrs. Ollie McFadden.

Jack McFadden had the misfortune of slipping and breaking his ankle and is now wearing a cast. a speedy recovery is wished him.

Christmas dinner guests at the Archie McIntyre home were Mr. and Mrs. Alex Hagen, Mrs. Molly Fisher and Phil O'Dwyer.

Christmas dinner guests at the Ollie McFadden home were Mr. and Mrs. Jack McFadden and children, Daphne McFadden and Carson Horne from Calgary, Mr. and Mrs. Don MacDonald from Brant and Don MacKay.

Christmas dinner guests at the home of Mrs. Odile Paton were her three brothers Rock, Wilbur and Charlie, Miss Ruth DeWitt and George Churchill all from Vulcan, Mr. and Mrs. David Fisher, grant and Bobby, Jim Ferguson and Mr. and Mrs. Bill Brown.

Mr. and Mrs. Harry Brown from Okotoks were visitors at the Bill Brown home for a few days after Christmas also Mr. and Mrs. Doug Loose and children from Magrath.

Mr. and Mrs. Bert Larsen spent a few days at Christmas with their son-in-law and daughter, Mr. and Mrs. Fred Madsen at Kelowna, B.C.

Mr. and Mrs. Archie McIntyre left on Dec. 31, to spend the New Year holiday with Mrs. McIntyre's relatives at Cardston.

New Year's Day dinner guests of Mrs. Molly Fisher at the David Fisher home were Phil O'Dwyer, George Churchill, Mr. and Mrs. Alex Hagen and Gary Mrs. Odile Paton and David and Jim Ferguson.

New Year's Day dinner guests at the Bill Brown home were Mr. and Mrs. George Flebotte, Mr. and Mrs. Bert Larsen, Mr. and Mrs. Bill Turley and children all from Vulcan.

Mr. and Mrs. Irwin Dugdale and family from Langdon were Christmas dinner guests at the Nap Flebotte home. Dickie and Leslie remained to spend the long holiday with their grandparents. Mr. and Mrs. Dugdale were also New Year's Day dinner guests at the Flebotte home. They took the boys back home again. Lee, from Lethbridge spent the holidays at the home of his parents.

The ladies community club meeting which was to have been held on Wednesday, Jan. 6, has been postponed until Jan. 13, due to the cold weather .

ALSTON

Mrs. Sam Beingessner and Lucille Beingessner spent New Year's Eve with Mr. and Mrs. Earl House in Champion.

Larry and Gerald Meuller took part in the High School Bonspiel in Lethbridge Monday, Tuesday and Wednesday. They returned with 3rd prize in the second event.

Mr. and Mrs. Cecil Hamilton, Rosemary and Mrs. King, all of Calgary and Roger Hamilton of Vancouver were guests at the Claude Meuller home during the holidays.

Mr. and Mrs. Arlen Smith were holiday visitors at the home of Mrs. Smith's parents, Mr. and Mrs. Heber Perrett in Stirling.

Mr. and Mrs. Fred Selland and children visited on Sunday with Mr. and Mrs. John Carlson.

Dale Lucas of Fernie, B.C., was a guest of Mr. and Mrs. George Meuller during the holidays.

Mrs. Olga Neilson, Mrs. Elva Smith and Linda, Lorraine and Lorna Smith were New Year's dinner guests of Mr. and Mrs. Jim Carlson.

Mr. and Mrs. Bernard Meuller and sons, Mr. and Mrs. Hartley MacDonald, Mr. and Mrs. George Meuller and boys, Dale Lucas, Mr. and Mrs. Abe Lawson, Mr. and Mrs. Ernest Kranzler, Steven Lebsack and Norma Richardson were New Year's Day guests of Mr. and Mrs. Claude Meuller.

Mr. and Mrs. Cameron Middleton entertained Mr. and Mrs. Harley MacDonald and Mr. and Mrs. George Meuller and boys at dinner on Sunday.

Eldon Smith who has spent the holidays at his home returned to Rexburg, Idaho on Saturday where he is attending Ricks College.

Mr. and Mrs. Ivar Ivarson and sons were Christmas guests of Mr. and Mrs. Chuck Waddell in Calgary. Karl remained in Calgary to visit the remainder of the holidays.

Miss Lucille Beingessner returned to her home in Red Deer on Sunday after spending the holidays with her parents, Mr. and Mrs. Stan Beingessner.

Mr. and Mrs. Ron Stevenson and children were weekend visitors with Mr. and Mrs. Arlen Smith.

Elmer Schlosser of Granum was a New Year's Day guests at the Ivarson home.

Frank Becker from Lomond has been visiting for the past three weeks with Mr. and Mrs. Ivar Ivarson.

In the wake of the memorable blizzard before Christmas and the subsequent snowfall and drifting that has occurred since, crews have been faced with a steady snow removal problem in Vulcan. Above is the sight presently on main street where snow has been graded and loaded into trucks to be hauled out of town. The town made a timely purchase late last year of a bigger, more powerful grader which is now being put to the test in solid drifts and icy packed streets.

Wally's AUCTION SERVICE

— VULCAN —

List your farm sale with a top dollar-getting service. List now for good dates. The County's only active auction service.

— Contact —

WALLY FRANKS
Auctioneer
Lic. 239, Ph. 485-2470

C. M. ALLEN
Auctioneer
Lic. 338, Ph. 485-2130

BILL HILZ, Clerk-Cashier — Phone 485-2502

YOUNG MEN

YOUR ARMED FORCES RECRUITER

Sgt. J. D. Larkin

Will Be At

Vulcan Armouries — Jan. 11, '65
from 11:00 to 12:30

Barons Post Office — Jan. 11
from 1:00 to 2:00

DROP IN AND TALK TO HIM ABOUT A CAREER IN THE CANADIAN ARMED FORCES

OR

Write to:

Canadian Armed Forces
Recruiting Centre,
302 Public Bldg.,
8th Ave. and 1st St. E.,
CALGARY, Alberta.

Giving your Name, Age, Address and Education.

ASK HIM ABOUT

—The Regular Officer Training Plan at Canadian Service Colleges and Universities.

—Other Officer Plans.

—Apprentice Plans.

—Other Career Plans.

—SEEK HIS ADVICE AND COUNSELLING ABOUT CONTINUING YOUR EDUCATION WITH A CAREER IN THE CANADIAN ARMED FORCES.

CONTACT

Your Armed Forces Recruiter Today

It's Here Again! **PANCAKE DAY** *Wednesday January 13* — ALL DAY —

FREE PANCAKES, BACON AND COFFEE SERVED CONTINUOUSLY FROM 10:00 A.M. TO 5:00 P.M. — FREE MOVIE PICTURES

You are very cordially invited to drop in and dine — the finest pancakes in the west

Remember the date - Wednesday, Jan. 13

Willard Equipment Ltd. - Vulcan

The Vulcan Advocate

"Serving the County of Vulcan"
Member Canadian Weekly Newspapers Association
and Alberta Weekly Newspapers Association
Founded in 1913 by Charles Clark

An Independent Weekly Newspaper issued every Wednesday afternoon at the office of publication, Vulcan, Alberta. Subscription price per year: In Canada $3.00, United States and other countries $4.00. Single copy 10c. Advertising rates furnished on request.

VULCAN PUBLISHERS LIMITED
R. C. R. MUNRO
Editor and Publisher
P. M. Pickersgill, Assistant Editor

Weather Tough On Livestock

The sub-zero weather we are now enduring and which, with practically no relief, has been with us since the blizzard of December 14-15, has been hard on other living things besides humans.

Since the last issue of the Advocate, reports have been coming in of stock losses and of cattle becoming so weak from the continuing below-zero temperatures that additional losses can be expected. A shortage of hay is beginning to be felt in some parts of this area and could seriously affect the ability of some cattle herds to withstand the severe weather.

Many pheasants and even some partridge are reported to have died from suffocation during the blizzard and farmers report considerably fewer pheasants feeding around farm yards than before the blizzard. A Tuesday morning radio report stated that the pheasant and partridge population has been reduced 50 per cent by the storm and subsequent cold weather.

In regards to cattle again, conditions are similar up to this point to the infamous winter of 1906-07, when only about half the range cattle in Southern Alberta survived the winter. At that time, following weeks of sub-zero cold and heavy snow, a short-lived Chinook caused a heavy crust to form on the snow, making grazing impossible and thousands of cattle perished. Range cattle could be hard hit this winter if a similar weather pattern develops.

It is hoped, then, that when this cold weather breaks a Chinook or warm weather trend will be of sufficient duration to at least partially clear pastures and ranges of snow.

REDLANDVIEW

Mr. and Mrs. Alvin Jacobson and Clara spent the Christmas holidays at the home of Mr. and Mrs. Eddy Wright in Calgary.

Mr. and Mrs. George Fulton and Lynell spent Christmas with the latter's parents, Mr. and Mrs. M. S. Hanson. Gladys remained in Calgary until Tuesday.

Mr. and Mrs. Wayne Cutforth from Calgary spent the Christmas weekend with relatives in Vulcan.

Mr. and Mrs. Arthur Cutforth and Gerald spent Christmas in Calgary at the Ray Flitton home. While there they went to Banff on Boxing Day to watch the skiing.

Sympathy of the district goes out to Mrs. Victor Fulton on the death of her father in Calgary, John Buhler. The funeral was held Dec. 29.

New Year's Day visitors at the home of Mr. and Mrs. Victor Fulton, were the former's mother from Calgary, Mrs. Lorraine Fulton, Mr. and Mrs. George Fulton and Lynell, Charlie Fulton and Mr. and Mrs. Owen Fulton.

Home for the holidays from the university at Edmonton were Doug Graham, Shirley Markert, Brian Dunham and Graham Markert.

Mr. and Mrs. Bill Cutforth spent Christmas at the home of the latter's mother, Mrs. S. Swaren at Barons.

Mr. and Mrs. A. Cutforth and Gerald and Mr. and Mrs. Bill Cutforth spent New Year's in Calgary at the home of Mr. and Mrs. Wayne Cutforth.

Christmas Day dinner guests at the home of Mrs. Donalda Giles in Vulcan were Mr. and Mrs. Neil Giles and family, Mr. and Mrs. Bill Giles and family, Mr. and Mrs. Ross Giles and family from Cayley and Mr. and Mrs. Dougan and boys from Camrose.

Mr. and Mrs. Neil Giles and family spent New Year's with the latter's brother-in-law and sister in Calgary, Mr. and Mrs. J. Watson.

Mrs. Edith Dunham and Brian and Mr. and Mrs. Ronnie Dunham and family spent Christmas at the home of Mr. and Mrs. Wesley Fulton.

Dinner guests at the home of Mrs. Edith Dunham on Boxing Day included Mr. and Mrs. Melbourne Dunham from Calgary, Mr. and Mrs. Ronnie Dunham and family, Mr. and Mrs. Gary Dunham, Lizzy and Charlie Fulton and Kathy Smith from Carmangay.

Mrs. Edith Dunham and Brian spent New Year's Day at the home of Mr. and Mrs. J. Nelson in Calgary.

Mr. and Mrs. George Hartung and family spent a very enjoyable two weeks at the following points: Disneyland, Knott's Berry Farm, Hollywood, Beverly Hills, Tejuana, Mexico and Marineland. They came back through Portland where they visited relatives.

VULCAN WEST

Loe Spanke spent Christmas Day at the home of his son-inlaw and daughter, Mr. and Mrs. Howard Foster and family.

Mrs. Lois Fath of Calgary spent Christmas and the holidays with her son-in-law and daughter, Mr. and Mrs. Les Shaw and family.

Mr. and Mrs. Merle Smith and boys and Mr. and Mrs. Pat Carruthers and family spent Christmas Day at the Harry Smith home.

Mrs. Helen Irwin accompanied her mother, Mrs. Markert from the local hospital to the General Convalescent hospital in Calgary on the day before Christmas. Friends wish Mrs. Markert a speedy recovery.

Saturday visitors at the Harry Smith home were Mr. and Mrs. Norman Scotney and Ren from Edmonton and Mr. and Mrs. Reg Scotney of Lethbridge. They also visited relatives and friends while here.

Mr. and Mrs. Floyd Olson and daughter of Brant were Sunday visitors at the Howard Foster home.

Mr. and Mrs. Ronnie Foster, accompanied by Marilyn Foster were at Lethbridge on Sunday. Marilyn remained to attend Business College there.

Dr. Clifford A. Palmer
OPTOMETRIST
EYES EXAMINED
407 - 5th St. South
Lethbridge
Phone 327-4222

— VULCAN UNIT E.M.O. —

RESULTS TO DATE—

10. Approximately 3,000 home shelters are estimated to be in existence but of these only 200 were built using federal financial assistance through the NHA.

Advocate Classifieds

— Classified Advertising Rates —

First insertion: 4 cents per word. Minimum charge for 15 words or less 60 cents. Subsequent and consecutive insertions of same ad: half price.

Classified display: $1.00 per inch per insertion.

Service charge for Advocate box number: 50 cents.

In Memoriams and Cards of Thanks: 4 cents per word, minimum charge $1.00.

Open House and Engagement or Wedding Announcements: minimum charge $1.50 for 50 words or less.

Notices in "Coming Events" column: minimum charge $1.50.

A 10% book-keeping charge will be added each month on overdue classified accounts.

FOR SALE — MISC.

FOR COMPLETE Insurance service (fire, auto, life, etc.) see J. Lundy Findlay, Vulcan. 9-tfx

PUPPIES— Small breed puppies to be given away to good homes. Phone 485-2663. 22-1x

STOVE— Hotpoint Combination Coal-Electric Stove. Good condition, $50. Ed Robinson, Mossleigh, Phone Strathmore R1405. 22-2p

WHEEL CHAIR, like new, for rent or sale. Phone Alma Harris, 485-6582. 22-3p

COMMERCIAL PRINTING—Highest quality at lowest prices. Special attention given mail orders and we prepay delivery charges anywhere in Alberta. Advocate Printers, Vulcan, phone 485-2036. nx

BOW CITY COAL
LUMP — EGG — NUT
STOKER — SLACK
PROMPT SERVICE
DELIVERIES
Brooks 362-3725
KLEENBIRN COLLIERIES LTD.
Bow City, Alberta
18-tfx

WORLD BOOK ENCYCLOPEDIA
1st in SALES —
QUALITY — LEADERSHIP!
Learn why more and more educators and school administrators choose World Book for personal as well as school use. Learn more about WORLD BOOK ENCYCLOPEDIA — Largest-selling encyclopedia in the world today — from your Local Representatives:
Lloyd Jones — Phone 485-2528
Ruby Schierman — Phone 485-2675
WE SERVICE WHAT WE SELL!
BUY LOCALLY!
TERMS AS LOW AS
$10.00 down and $7.00 a month.
44-tfx

LIVESTOCK

STOCK COWS for sale. Pregnancy tested, guaranteed in calf. Dave Randle, Phone 684-3568, Blackie. 20-3x

CATTLE— 20 Good Charolais Heifers for sale. R. J. Gothard, Phone 485-6632, Vulcan. 22-3x

TAMWORTH BOAR for sale. $25. Phone R808, Champion. 19-tfx

WEANER & FEEDER PIGS— Lee or Bert Somerville, 485-6582, Vulcan. 18-tfx

FARM MACHINERY

TWIN EYE BEAM SUSPENSION on Mercury Light Trucks— no extra charge. Delivery, Special Orders, 30 days. Some trucks in stock. Wheat Centre Motors Ltd., Vulcan. 13-tfx

GRAIN LOADERS— Two new Mayrath 27-Ft. Standard Loaders, $150 each. (less tires, winch and motor) R. N. Hanna Equipment, Lomond. 22-3x

CARS & TRUCKS

1962 DODGE DART 330, 6 cyl., standard trans., radio, 6 wheels & tires. 47,000 miles. Exceptionally good shape, one owner. Phone 485-6688. 21-3p

TWIN EYE BEAM SUSPENSION on Mercury Light Trucks— no extra charge. Delivery, Special Orders, 30 days. Some trucks in stock. Wheat Centre Motors Ltd., Vulcan. 13-tfx

1960 VAUXHALL Station Wagon. Smart appearance, radio. Complete mechanical overhaul — '64. 32 miles per gal. $775. Phone 485-2484. 13-tfx

NO GUESS WORK HERE — Wheels aligned and balanced by experts. Wheat Centre Motors Ltd., Vulcan, Alta. 26-tfx

HOUSES & FARMS

COMFORTABLE MODERN Home for sale in Vulcan. 2 bedrooms on main floor, 1 large completed basement bedroom. New gas forced air furnace. 75-ft. frontage, good yard, all fenced. Double garage. 609 1st St. N. Contact Bert Larsen, Phone 485 2653. 6-tfx

THINKING about bulding a new home— see J. Lundy Findlay, county representative for Wilson Homes. Variety of plans and prices. Remember an enquiry entails no obligation. 8-tfx

TO BUY, SELL, or RENT that house, farm or business, see J. Lundy Findlay, Realtor, Vulcan. 28-tfx

FOR RENT

2-BEDROOM DUPLEX for rent. Available Jan. 1st. Phone 485-2741. 21-tfx

FARM HOUSE for rent. Close to town. With power. Phone 485-6843. 17-tfx

ROOM FOR RENT— Phone Vulcan 485-2526. 22-2p

SMALL HOUSE for rent. On main street. Phone 485-6731. 22-tfx

COMFORTABLE 2-Bedroom House for rent in Champion. Phone 60 or 61, Champion. 22-1x

FULLY MODERN HOUSE for sale or rent in Vulcan. Phone Champion R613. 16-tfx

4-BEDROOM HOUSE for rent, centrally located. Phone E. Myers, 485-6732. 14-tfx

BASEMENT SUITE FOR RENT. Full bath. Phone 485-2308. 11-tfx

BASEMENT SUITE for rent. Full bath. Phone 485-2308. 11-tfx

MODERN FURNISHED SUITE, light housekeeping or room. Use of laundry room, parking. Central location. Phone 485-2441. 44-tfx

WANTED

ROOM WITH BOARD wanted by new Alta, Gov't Tele. employee. Required by Jan. 15. Phone Bill Warren, 485-2356. 21-tfx

WILL PAY $5.00 for a copy of latest County of Vulcan map. Ed Green, Lethbridge Equipment Exchange Ltd., 2103 2nd Ave. S., Lethbridge. 19-4p

HELP WANTED

LICENSED MECHANIC for Chev-Olds Dealership wanted. Good working conditions, group benefits, year round employment. Apply Richardson & Gould Ltd., Vulcan, 485-2211. 13-tfx

FORNEY ARC WELDERS Ltd. requires two men for sales and service work in this area. If you are a farmer or resident of this area you may qualify. Complete free training supplied. Above average earnings. Must have good transportation and be willing to work. Write to: Forney Arc Welders, Box 874, Calgary, Alta. 22-3x

WOMAN TO BABY-SIT four afternoons a week 1:00 to 6:00 p.m. (preferrably non-smoker). Phone 485-2639. snx

WORK WANTED

SKATES SHARPENED— Hollow ground. While you wait. Phone Lloyd Jones, 485-2528. 21-tfx

PIANO TUNING & REPAIRS. Art Turley, phone 485-6601 or 485-6589. 9-tfx

DAY NURSERY SERVICES for pre-school age children. Phone Mrs. R Graves, Vulcan 485-2449. 38-tfx

AUTOMATIC SAW-FILING. Les Johnston, 485-2395. 3-tfx

CAT & BACK-HOE WORK and basement excavation. Also trucking. Phone Vulcan 485-2342, H. J. Simmons. 40-tfx

ALTERATIONS, MENDING and Sewing. Mrs. Vern Mossing, 638 Centre St., Vulcan. Phone 485-2536. 22-tfx

LOST

LADIES' SNOW BOOT, brown, lost in vicinity of Armada Hall on Saturday, Dec. 26. Reward. Art Ulrich, Champion, R414. 22-1p

ESTRAYED

CALVES STRAYED from Keith Fisher farm. Two black bull calves, 450 lbs. Reward. Phone 485-6648. 22-2x

NOTICES

O.O.R.P. Meeting, Monday, Jan. 11th. Pot-luck supper 6:30 p.m. Meeting 8:00 p.m. Christmas cake to be drawn for at meeting. Initiation. 22-1x

FOR ESTATE PLANNING, registered retirement pension plans, life insurance, family protection or educational savings plans— see J. Lundy Findlay, Assoc. C.L.U. district underwriter for Life Insurance Company of Alberta. tfx

FACED WITH A DRINKING PROBLEM?
Perhaps Alcoholics Anonymous Can Help.
Write to Post Office Box 22 or Phone 485-6605 or 485-6651, Vulcan. Open Meeting every Tuesday night, 8:30 p.m., Anglican Church Basement.

Have YOU Made Your Will? Protect your family and, having done so, don't forget your favorite church, lodge, service club or other charitable organization. Your support is always needed and in this way your name will be perpetuated and you will continue helping the organization you supported in life.
Make Your Will NOW!
(This advertisement sponsored by the Vulcan Lions Club as a community service.)

The annual meeting of the Vulcan Ladies Community Society (Rest Room) will be held on Tuesday afternoon, Jan. 19, at 2:00 o'clock in the Restroom. 22-2x

LEGAL NOTICES

NOTICE TO CREDITORS AND CLAIMANTS

IN THE ESTATE of AMOS LEVI INGRAHAM, late of the Village of Arrowwood, in the Province of Alberta, who died on the 25th day of November, A.D. 1964.

TAKE NOTICE that all persons having claims upon the estate of the above named must file with the undersigned Solicitors for the Administrator by the 8th day of February, A.D. 1965, a full statement of their claims and of securities held by them.

Jamison, Smith, Welbourn & Fyfe
Barristers and Solicitors,
303 Bamlett Building
Calgary, Alberta
Solicitors for the Administrator
Boyden W. Ingraham,
Arrowwood, Alberta. 21-2x

IN MEMORIAM

COCKWILL— In loving memory of Mother and Dad, Sydney and Ellen Cockwill. Dad, who passed away Jan. 7, 1951 and Mother who passed away Aug 9, 1957.

To hear their voices and see them smile
To sit with them and talk awhile
To be together in the same old way,
Is the dearest wish in our hearts today.

—Ever loved and remembered by their son, daughters and grandchildren. 22-1x

CARDS OF THANKS

We wish to thank our relatives, neighbors and friends for the very practical and pleasing gift of remembrance on our departure from among you. We can assure you that many hours of relaxation will be spent enjoying its comfort and ease. Anytime you are in High River, drop in and thereby make our enjoyment complete. Again, many thanks for remembering us in such a nice way. We will not soon forget your kindness.
—Sincerely, Harold and Ula Tindall,
406 7th Ave., High River 1-p

Our heartfelt thanks to all who extended comforting sympathy and help in our recent bereavement. For the beautful sympathy cards, floral tributes and other kindnesses, we are deeply grateful.
—Charlie Ottewell and family. 22-1x

The Vulcan Elks are pleased to announce that Mrs. Betty Eamor was the lucky winner of the Briscoe organ in the recent raffle. The members express their appreciation to all who supported this project. A special thanks to John Wolfe and his staff for their most capable assistance. 22-1x

I wish to thank my many friends for their cards and visits while a patient in the Carmangay Hospital. A special thank-you to Dr. Hwozdecki and his staff of nurses for the wonderful care received. 22-1p
—Sid Thompson, Carmangay.

I wish to take this opportunity to thank all the kind friends and loved ones who sent me cards and letters; it was appreciated very much. Many thanks to all and may God bless each one of you. 22-1x
—Grandma Ruggles, Champion.

I would like to thank all my many friends who sent flowers, candy and cards during the festive season. May you have a very happy and prosperous 1965. 1-x
—Mrs. Dwiggans, Calgary.

News From Peter Dawson Lodge

Mr. Nelson of Carmangay is our newcomer. We welcome him and trust he will enjoy life amoung his

Mrs. Matlock was visited by her daughter, Mrs. Don Stuart, (Lucille), of Calgary. We were saddened by the sudden passing of Mr. Matlock and extend to Mrs. Matlock and family our most sincere sympathy. Services held in the United Church, Vulcan, were largely attended, bespeaking the high esteem in which he was held in the community. We also extend our sympathy to Mrs. Eamor in regard to recent deaths in her family.

A group of ladies from Champion Women's Institute visited and we enjoyed a pleasant evening.

The Ministerial Association has instituted a weekly devotional service for us which we enjoy. Mr. Pelham, Mr. Cowell, Mr. Heebner, Mr. Hale and Mr. Dormer came in that order. Each was accompanied by some of his choir. We appreciate their singing and music as well as the thought-provoking lesson delivered. Mr. Dormer was accompanied by the Hi-C's to assist with the singing and Mr. Hale was assisted by his entire family, all taking part in the singing.

Another evening the CGIT girls put on their Candle Lighting Service with carol singing. This was also much enjoyed and we thank these girls for this entertainment.

Everyone loves a band and we were treated to a delightful carol service by the Vulcan County Band; only sorry they had to leave us so soon. And Santa Claus came with a bag of goodies for each. Once more we were children enjoying the wonder and merriment of Christmas. Many gifts and exquisite bouquets were received in the Lodge and all much appreciated. Our sincere thanks to all. We especially mention corsages made for all the ladies by Mrs. E. G. McPherson and cigars for all the gentlemen, courtesy Mr. McPherson. A most sincere and hearty thank you.

Joe Haga and Tom Jensen accepted an invitation to share our Christmas dinner and appeared to enjoy themselves, expressing their thanks.

Mrs. Schmeelke was a visitor with relatives in Champion and Lethbridge. Mrs. Matlock visited in Calgary for a week. Many of the residents were out for Christmas dinner with relatives or friends. Mrs. Barnwell was visited by her cousin, Cliff Curtis of Arrowwood. Mr. and Mrs. Fraser of Edmonton visited Mrs. Eamor. Mrs. Ruff's two daughters were home from University. They had a family dinner in Calgary, December 27. Mrs. Helgerson was at her home in Raymond for a family dinner on Boxing Day. Her son and family from Rexburg, Idaho, and daughter and family from Taber were home for a reunion.

Mr. Olson is spending New Year's in Calgary with his daughter and family.

To many friends in this area who visited us, brought or sent gifts, and entertained us in any way, we send most sincere thanks for their kindness. The matron and staff spared no pains to give us a happy holiday season. Our thanks to them.

New Year's dinner left nothing to be desired and staff were heartily thanked for their kindness. To the Vulcan community we extend our sincere and hearty New Year's wishes for Health, Happiness and success in this year 1965. God bless you all.

CARDS OF THANKS

I would like to express my sincere thanks to the doctors and nurses of the Vulcan Hospital for their care and kindness to me while I was hospitalized. Thanks also to all those who visited me both in Vulcan and Calgary hospitals. It was all very much appreciated. 22-1p
—Harold Johnson, RR-2 Vulcan.

On behalf of Mother (Mrs. J. Buehler) and the rest of our family, we wish to extend our sincere thanks and appreciation to our neighbors, friends and relatives for the flowers, donations, cards and messages of sympathy that we received during our recent sad bereavement. We also would like to thank the ladies of the Sunshine Club and the Sisters of the Cloverleaf Rebekah Lodge for sending flowers to our home.
—Gladys, Vic and Laura Fulton, Vulcan. 22-1p

CHURCH NOTES

VULCAN UNITED
Rev. Wellington Dormer: Minister
Sunday Services—
9:45 a.m.— Sunday School (ages 9 and over).
11:00 a.m.— Sunday School (ages 3 to 8).
11:00 a.m.— Morning Worship. Holy Communion.
7:30 p.m.— Divine Worship. Holy Communion. Reception of new members by confirmation and transfer.

MILO UNITED CHURCH
1:30 p.m.— Divine Worship. (Sunday School).

VULCAN CHURCH OF CHRIST
Ronald J. Pelham, Minister
SUNDAY SERVICES
11:00 a.m.— Church and Bible School for the whole family.
A Warm Welcome Awaits You At All Times

PENTECOSTAL TABERNACLE
Rev. Laurie E. Hale, Pastor
Sunday—
10:00 a.m.— Sunday School.
11:00 a.m.— The Victorious Life.
7:30 p.m.— Young People's Service.
BROADCAST—
10:15 a.m., CJDV 910 Kc.
Tuesday:—
8:00 p.m. – Prayer Meeting.
Friday:—
7:30 p.m.— Young Peoples.
Everyone Welcome

VULCAN E.U.B. CHURCH
M. R. Heebner, B.A. Pastor
Ph. 485-2581 Manse 485-2583
Sunday—
10:00 a.m.— Sunday School.
11:00 a.m.— Worship.
7:30 p.m.—Evangel Hour.
Friday—
7:30 p.m.— Hour of Power.
Bible Believing — Christ Centered

Local News

Mr. and Mrs. Frank Burchak and family of Edson visited here over the New Year's weekend.

Mr. and Mrs. Norman Scotney of Edmonton and Mr. and Mrs. Reg Scotney of Lethbridge visited at the Percy Myers' home on Saturday and later, accompanied by Frank Soder of the Dawson Lodge, motored to Milo where they visited with relatives.

Mr. and Mrs. Harry Peters entertained at New Year's dinner, when guests were William Peters and Mrs. Frieda Rogers of the Dawson Lodge, Mrs. A. Wismer, Mr. and Mrs. Bert Daniels and family and Mr. and Mrs. Harry Roebuck.

Connie Schmidt and Jean Wylie spent a week's holiday at the Stavely home of Mr. and Mrs. Arden Ross. On New Year's Day Mr. and Mrs. E. Schmidt and Fern motored to Stavely and were accompanied home by Connie and Jean.

Mr. and Mrs. Priebe and family spent a day in Calgary last week.

Mr. and Mrs. Jerry LaRoche, Kevin, Randy and Lindsay of Calgary were New Year's weekend visitors at the home of the former's mother, Mrs. Eunice LaRoche.

Mr. and Mrs. Merv Goldthorpe moved into their newly completed home next door to the G. E. Clayton residence, the first of the week.

Mr. and Mrs. Chuck Schulling spent New Year's with relatives in Calgary.

Rev. V. E. Cowell, pastor of St. Aldhelm's Anglican Church, entertained the parish council at dinner at the rectory Monday night.

Mrs. A. Wismer and Mrs. Hazel Marshall were Christmas dinner guests of Mrs. Mary Boose, aged 90, grand old lady of Vulcan, who personally prepared the dinner. All enjoyed the event very much.

Friends of Mrs. O. B. Roe will be sorry to know she is a patient at the local hospital.

Mr. and Mrs. Charles Northcott and Betty Ann were New Year's guests at the Garnet O'Neil home in Calgary.

Friends will regret to learn that Mrs. J. M. Hill is a patient at the Vulcan Hospital.

Miss Heather Moreau of Red Deer and Miss Linda Moreau of Innisfail were visitors at the home of their uncle and aunt, Mr. and Mrs. George Kiemele for several days last week.

Mrs. Roberta Davies entertained at dinner Tuesday evening, Dec. 29, when guests were Mr. and Mrs. Hugh Berry and Mrs. Kelly of Barons, Miss Marion MacKay of Vulcan and Miss Jean MacKay from Calgary.

Brian Todd spent much of New Year's Day hauling stalled cars out of the badly frozen snow drifts between Vulcan and his farm. New Year's night the Todds' house was bursting at the seams, when 19 people found accommodation with them.

Mr. and Mrs. Glen Houlton of London, Ont., flew west to spend New Year's with their son Ken and family. They left for home again on Wednesday.

Champion

Mr. and Mrs. E. D. Nowlin and Lorraine were visitors last week with Mrs. Nowlin's mother, Mrs. Edith Mather in Creston, B.C.

Students whose homes are in Champion and who are attending schools in Edmonton, Calgary and Lethbridge spent the Yuletide holidays with their parents. An item in the last edition of this paper gave the names of some. This reporter has been criticized for not mentioning all of the names. I would like to take this opportunity to inform the readers I did not write the item and I do not know its source.

Mr. and Mrs. George Petronech of Coaldale were Christmas Day dinner guests at the home of Mr. and Mrs. Gordon Petronech.

This district was shocked and saddened when it received the news of the death of Clarence A. Nelson, a recent business man of Champion. Sympathy is extended Mrs. Nelson and the family.

Mr. and Mrs. H. C. Jopling spent the Christmas weekend with their son and daughter-in-law, Mr. and Mrs. Bill Jopling in Edmonton.

Mr. and Mrs. Wes Knight and family of Carmangay and Mr. and Mrs. Ken Robinson of Okotoks were among the Christmas Day guests at the home of Mr. and Mrs. Ken Bloxham.

Mr. and Mrs. A. A. Lawson spent the holidays with their daughter Mrs. V. Kirkland and their son, Roger and his family at Edmonton and their daughter Mrs. L. Manion and her family at Wetaskiwin.

John Buehler passed away in Calgary on December 23. Mr. and Mrs. Buehler and family made their home in Champion for a number of years. Sympathy is extended Mrs. Buehler and family.

Mr. and Mrs. Gunner Rasmussen and family of Drumheller were Christmas Day guests at the home of Mr. and Mrs. W. J. Sanderson. They were Sunday dinner guests at the home of Mr. and Mrs. Don Clifford.

Tom Bailey of Calgary and Mrs. Alberta Deal of Vulcan were Christmas Day callers at the home of Mr. and Mrs. Don Clifford.

Mr. and Mrs. Jules Desharnais left December 29, to make their home in Calgary. Mr. Desharnais has been the C.P.R. agent in Champion for the past nine years.

Charles Wiles has returned from a visit with relatives in Wenatchee, Washington.

Mr. and Mrs. Allan Buchan and family were Christmas Day visitors with Mr. and Mrs. J. H. Buchan at Fort Macleod.

Mrs. Esther Ferguson spent Christmas with her parents, Mr. and Mrs. Adam Ferguson and other relatives in the district.

Mrs. Elva Stewart and Bob spent Christmas with Mr. and Mrs E. G. Stewart at Okotoks.

Friends of Karl Vaage will be sorry to hear that he is quite ill.

Mr. and Mrs. Stephenson of High River spent Christmas with their son and daughter-in-law, Mr. and Mrs. Ken Stephenson.

Mrs. Andrew Dunipace has returned from a nine week visit to England and Scotland. While there she visited her mother and other relatives. She returned to Canada by the Polar route.

Mr. and Mrs. Fred Clever and Mr. and Mrs. Skipper Jones were Christmas Day dinner guests at the home of Mr. and Mrs. D. W. Causey.

Guests at the home of Mr. and Mrs. Glenn Rhodes on Christmas Day were Mr. and Mrs. Billy McIntyre, Mr. and Mrs. Clifford Webber and family, Mr. and Mrs. Everett McIntyre and Mr. and Mrs. Willis McIntyre of Vulcan and Mr. and Mrs. Dan White of Edmonton.

Mr. and Mrs. Walter Rhodes and Mr. and Mrs. Cecil Rhodes were Christmas Day guests at the home of Mr. and Mrs. Stanley Lyckman at Carmangay.

Blaine Degenstein spent three weeks at home recently and left for Victoria, B.C. on Saturday, Dec. 26.

Mrs. Dewilla Anderson left on December 22, to visit her son and daughter-in-law, Mr. and Mrs. Ramon Hummel, at Inuvik, N.W.T.

Gordon Urquhart received word on Christmas Day that his daughter, Ora Jane, who lives in Ontario, was involved in a motor accident and sustained a broken jaw.

Due to the inclement weather, many of the usual family Christmas dinners had to be postponed. However, it is an ill wind that bows no good, and an unusual and delightful Christmas dinner was enjoyed by several of the ladies of the district. Mrs. "Grandma" Violet Ruggles, Mrs. Edna Holm, Mrs. Mary Munton, Mrs. Dora Clapp and Elva gathered at the home of Mrs. Elsie Williams for a pot luck Christmas Dinner..

Mr. and Mrs. Dale Versluys and family of Grande Prairie spent the New Year's weekend with relatives in the district.

Mr. and Mrs. Ken Bloxham and family and Mr. and Mrs. Robert Fath and family were guests of Mr. and Mrs. Ken Robinson at Okotoks on New eYar's Day.

Ferris Bouzyan was the guest of his brother-in-lav and sister, Mr. and Mrs. Russell Bell in Edmonton for the Christmas holiday.

Mr. and Mrs. Don Buchan of Calgary were Champion visitors on New Year's Eve.

Mrs. Jean Stewart and girls of Calgary were Boxing Day visitors in town.

Jim Hopkins is working on an oil rig at Rumsey, Alta.

Mr. and Mrs. Oscar Hagg spent the Christmas holidays in Red Deer with their son and daughter-in-law, Mr. and Mrs. Larry Hagg and with their daughter, Mrs. Jean Vatringa in Calgary. On New Year's Day, Mr. and Mrs. Fred Gottenberg were dinner guests at the home of Mr. and Mrs. Oscar Hagg.

Mr. and Mrs. Albert Orcutt attended the funeral of Mr. Orcutt's brother-in-law, Jesse Selsby in Barons on Saturday, Jan. 2.

Gregory and Carla Lever of Edmonton spent the holidays with their parents, Mr. and Mrs. Angelo Lever.

Mr. and Mrs. Frank Bonetti and family of Chetwynd, B.C., were New Year's visitors with Mr. Bonetti's parents, Mr. and Mrs. Gust. Stuerer.

Mrs. M. McLean and Mary Kay of Calgary spent the holidays in Champion with Mr. McLean.

On December 29, the Champion Branch of the Royal Canadian Legion was host at a dinner party, when they entertained in honor of the bachelors of the district. Forty bachelors and Legion members were present to enjoy the good food cooked by the members. A pleasant evening was enjoyed with Don Mallory and Art Turley providing the entertainment.

On Christmas Day guests at the home of Mr. and Mrs. Allan Fath at Vulcan included Mr. and Mrs. Philip Fath and family, Mr. and Mrs. Harvey Fath and family, Mr. and Mrs. Robert Fath and family and Mr. and Mrs. Steve Fath.

Mr. and Mrs. R. L. Toutant spent the Christmas holidays with relatives in Edmonton.

Margaret, Eugene and Gordon Englehart of Lethbridge were visitors during the holidays at the Pasolli farm and at the home of Mr. and Mrs. Sev Pasolli. Mr. and Mrs. Emil Englehart were visitors here on Sunday and the young people returned to Lethbridge with them.

Mrs. Julia Fath of Calgary was the house guest of her son and daughter-in-law, Mr. and Mrs. Raymond Fath during the holidays.

Terry and Dixie Stewart who were visiting in town during the holidays accompanied their grandmother, Mrs. Elva Stewart to their home in Okotoks on Sunday.

Gary Schneider of Calgary spent several days during the holiday with his parents, Mr. and Mrs. O. H. Schneider.

Mr. and Mrs. Abe Lawson and Mr. and Mrs. Ernie Kranzler and family were among the New Year's Day dinner guests at the home of Mr. and Mrs. Claude Mueller.

Maureen Smith entertained several small young people at a party on the occasion of her fifth birthday anniversary.

Due to the very cold weather Mr. and Mrs. Bill Diemert spent some time in town with their daughter, Mrs. Mollard.

Mr. and Mrs. E. H. Griffin, Ethel Griffin R.N., Betty Prowse R.N., of Lethbridge, Mr. and Mrs. W. Griffin and family were Christmas Day visitors to the Frank Griffin farm.

Mr. and Mrs. Frank Griffin and family and Mr. and Mrs. W. Giffin and family were holiday visitors to the E. H. Griffin home in Lethbridge, Dec. 28, where they enjoyed a lovely goose dinner.

Mr. and Mrs. W. Griffin and family, Mr. and Mrs. A. K. Fowler and family of Calgary and Murray Davies of Carmangay were Boxing Day guests at the home of Mrs. George Davies at High River.

New Year's Day guests at the W. Griffin home were Mr. and Mrs. E. H. Griffin and Ethel, and Betty Prowse, R.N. of Lethbridge, Mr. and Mrs. A. K. Fowler and girls, Mrs. George Davies of High River, Murray Davies of Carmangay, Mr. and Mrs. Frank Griffin and family and Jim O'Dell of Champion.

Miss Carol Fowler, Calgary, was a guests at the home of her uncle and aunt, Mr. and Mrs. W. Griffin, for the Christmas holidays, while her mother and father were holidaying in Vancouver.

News from Mr. and Mrs. John Cleve of Fernie tells us they have had 139" of snow since Dec. 1.

Mr. and Mrs. A. Krasman and Les holidayed at the coast for the Christmas season visiting relatives and friends. They report lots of snow out there too.

Mr. and Mrs. F. Griffin had a New Year's Eve house party. Guests were Mr. and Mrs. A. McLean and family, Mr. and Mrs. S. Chew and family, Mr. and Mrs. M. McLean and family and Mr. and Mrs. K. Bjornson and family.

SCOUT-GUIDE ORGANIZATION

The last two weeks in December the Scouts, Cubs, Guides and Brownies had their meetings and Christmas parties cancelled due to blizzard conditions.

Guides—

The Girl Guides postponed their party until Tuesday, Dec. 29, when they motored out to Capt. Ellis' home. A gift exchange was the highlight of the party. The Guides presented Capt. Ellis and Lt. Smith with Guide coffee spoons, and the Local Association presented them with boxes of candy. Charades and lively games of ping pong were much enjoyed by the Guides. The Canary Patrol very capably served a dainty Christmas lunch.

At the first meeting of the year a Religion and Life Emblem was presented to Guide Eleanor Hummel. Child Care Proficiency Badges were presented to JoAnne Ulrich, Eleanor Hummel and Carol Sletto. As of Jan. 1, the first Champion Guide Co. have accepted black leotards as part of their official uniform. They must be worn from the month of Nov. until April. In December, Carol Sletto, Eleanor Hummel, Annalee Middleton and Capt. Ellis attended the Patrol Leaders Course in Vulcan.

Brownies—

The Brownies held their party Jan. 5, with their mothers as guests. Each mother was presented with a floral centre piece made by the Brownies. The local association presented the Guiders Mrs. M. Smith, Mrs. W. Matlock and Mrs. S. Pasolli with boxes of candy.

Tweenies Linda Fath, Jerry Lou Kipp and Sharon Long were enrolled into the 1st Champion Brownie Pack. 1st year service stars were presented to Colleen Jones and Lou Anne Clifford. Debbie Carlson and Susan Carlson received their Golden Hands, and Thrift and House Orderly Proficiency Badge's were presented to Karen Pasolli and Maura Middleton respectively. A short entertainment was held for the mothers.

WOMEN'S INSTITUTE

The WI Christmas meeting was held at the home of Mrs. Frank Little with nine members and one visitor present. Roll call was wrapping parcels for bachelors. The members were pleased to welcome back their president, Mrs. A. Dunipace who recently returned from a visit to the British Isles.

Mrs. Dunipace contributed to the birthday box. When the box was opened total contributions amounted to $8.50. The WI sent $20 to the Peter Dawson Lodge to buy hymn books. Christmas greetings were received from the WI Provincial President, Mrs. Roberts. The constituency convener, Mrs. Frann Little conveyed her greetings and read a letter telling of the Lethbridge conference. Mrs. A. Dunipace was appointed delegate to attend this conference. Exchange of gifts took place, which everyone enjoyed.

The president wished everyone a Merry Christmas. The tea raffle was won by Mrs. Ella Sisson. A delicious lunch was served by the hostess and Mrs. Rex Caldwell.

U.C.W. UNIT No. 2

The Champion UCW Unit No. 2 held their December meeting at the home of Mrs. R. McGrail. There were 13 members in attendance.

It was decided to serve hot chocolate and spud-nuts to the Hi-C Group and their guests after their hay ride to be held Dec. 23. Names were drawn for hostesses and lunch in the new year.

The January meeting will be held at the home of Mrs. Carl Culler.

Mrs. McGrail conducted a very interesting contest. Names were drawn for the exchange of Christmas gifts. Lunch was served by Mrs. Don Clifford.

KIRKCALDY

Mr. and Mrs. Evan Munro and family motored to Warner, Alta., to spend the New Year's holiday with the latter's parents.

Mr. and Mrs. Arthur Jones and girls spent New Year's Day with relatives in Calgary.

Mr. and Mrs. Ivan Adams and family motored to Milk River to spend Christmas with the latter's sister and family. For New Year's they spent the holiday with relatives in Calgary.

Mr. and Mrs. Herman Geschwendt of Calgary spent the Christmas holiday with their son-in-law and daughter, Mr. and Mrs. John Roebuck.

Mrs. Roebuck, Sr., of Calgary visited with her sons John and William Roebuck and families for several days during the Christmas holiday.

Mr. and Mrs. Ronald McGrail and family spent Christmas Day with the latter's brother-in-law and sister, Mr. and Mrs. Roger Jensen of Champion and New Year's Day with the latter's parents, Mr. and Mrs. Maxwell of Champion.

Mr. and Mrs. Harmon Jones and family of Burdett, Alta., were visitors at the home of Mr. and Mrs. Pete Brittner for the Christmas holiday.

In the St. Lawrence the effect of the tide is felt as far up the river as Trois Rivieres, more than 700 miles from the ocean.

December Meetings Of County

(Continued From Front Page)

was not in favor of granting the request at this time, as there was not sufficient need for it due to lack of population and other factors, including the building of a bridge across the Bow River. The letter stated that probably some time in the future the matter mght be discussed again.

A letter from Calgary Power Ltd. advising in respect to vapor street lights was read. The letter stated that the company is now exploring the possibilities of obtaining equipment for this purpose, and in the event the equipment is made available they would consider an application to change the lights in the future.

The members of the council spent some time discussing the installation of Texas gates. This was the result of information from the Alberta Association of Municipal Districts office to the effect that the installation of Texas gates required certain safeguards in the insurance policy, the county, being responsible, being required to erect signs to give proper warning to the travelling public. The general opinion of the councillors was that Texas gates should be installed by the county under the county's specifications and regulations, and that persons requesting the installation of these gates be responsible for the cost.

It was moved and carried that the following policy in respect to Texas gates be adopted:

"That applications for the installation of a Texas gate must be made to the council in writing, the applicant to deposit the sum of $250 to cover the cost and installation of the gate in the event that the council authorizes the installation of same. That any excess above the cost and installation of the gate be returned to the applicant."

By-Law No. 458, a by-law to adopt the 1964 assessment for taxation purposes in the year 1965, was introduced and read and passed the required three times.

Mr. Irwin reported to the council on the activities of the Agricultural Service Board, and drew attention to the matter of 1080 bait and strychnine and advised that a number of farmers had wanted the 1080 bait instead of the strychnone pellets. No action was taken to change this. A discussion on roadside seeding was also held and the matter brought to the attention of the council.

Mr. Carruthers of the Ensign Store was present at the meeting and made application to the county for a recreational grant in the sum of $800, part of the grant to be used in the repair of the Ensign Community Hall, and part to be used for the installation and equipping of a play-ground, the total amount of the work to be $1,350, with the Ensign Cultural and Athletic Association supplying $500 and the grant $800. It was moved and carried that the county approve the application made by the Ensign Cultural and Athletic Association for a grant of $800, the application to be made in accordance with the provincial regulations.

Mr. McKay, Chairman of the School Committee, reported on school activities for the past month, and noted that it was a disappointment that the weather was so bad that the official opening of the New Wing of the High School had to be postponed. Mr. McKay also reported to the council that the school committee was giving serious consideration to rules and regulations to govern the use of the cafeteria, as it was anticipated that a number of applications from organizations would be made for banquets and other functions at the school. It was very desirable that the cafeteria be under the control of the person in charge and that the activities be restricted as much as possible to the original intention of serving lunches to the pupils.

Mr. McKay also reported on the progress being made at Arrowwood, and told of an application being made to the department for a re-inspection of the building in the hope that the department might change its mind and authorize the building of a new school at Arrowwood.

Application was also made to the department to inspect the old part of the Brant School with a view to having some rebuilding at this point also.

Mr. Hawkesworth reported to the meeting that he had just received information from the Department of Education in respect to various groups from other Canadian provinces visiting other parts of Canada during the months of July and August. The groups would be approximately 24 students plus chaperones and officials and would travel from one province to another. It was hoped that there would be an opportunity for a group from the County of Vulcan to go and that the County of Vulcan would entertain a group from some other point in Canada. The length of the trip would be approximately seven days. It was necessary that the county enlist the sponsorship of some organization to assist in providing billets and entertaining visitors to Vulcan County. It was moved and carried that the council endorse and approve in principle this project, and co-operate with the department in arranging a group to go from Vulcan and a group to come to our area.

MAJORVILLE

Holiday travel throughout the district was severely curtailed because of the extremely cold weather and road conditions New Year's Day.

Many of the local people attended the New Year's Eve dance at Milo and enjoyed the parties held at the homes of Mr. and Mrs. Larry Umscheid and Mr. and Mrs. Bill Gooch prior to the dance.

Our best wishes go out to Jim Dew who is a patient in the Holy Cross Hospital in Calgary and to Adam Stukart, a patient in the Bassano Hospital since Christmas.

Friends were sorry to hear that Stan Godkin suffered a sprained ankle during the holiday and was a patient in the Bassano Hospital for several days.

Mr. and Mrs. Harold Northcott and family were guests New Year's Day of the Leonard Northcott family.

Mr. and Mrs. Bruce Henry held a family dinner at their home New Year's Day.

Mrs. Mabel Monner and girls and Grandma Monner were guests of the Wilbur Monner family New Year's Day.

Mr. and Mrs. Ralph Garland of Vulcan spent the holiday week with the Jim Umscheid family.

Mr. and Mrs. Hugh Winch entertained a number of the local young people at a dinner on Sunday.

Mr. and Mrs. Marvin Winch of Edmonton spent the holiday with the Hugh Winch family.

Mrs. Jim Dew, Mr. and Mrs. Bob Kunkel and Danny and Mrs. Laura Sutherland were guests of the Bill Beckners New Year's Day.

Mrs. Jim Dew is spending the week in Calgary to visit Jim at the hospital.

Mr. and Mrs. Don Burfoot and girls of Edmonton spent the holiday week with the Lawrence Monner family,

The best wishes of his many friends in this district go out to Bill Shields, a patient in the Calgary General Hospital.

CARMANGAY

Mr. and Mrs. Sloan Smith and family, Salt Lake, Mr. and Mrs. Lorne Karl and family, Calgary, Mr. and Mrs. L. Granlin and family, Lethbridge, Mr. and Mrs. Bruce Smith and Miss Kathy Smith, Provo, Utah, and Mr. and Mrs. Hector Baines, Cardston were holiday visitors at the home of their parents, Mr. and Mrs. Fay Smith.

Linda, Kenny, Don and Joyce Volk were holiday visitors at the home of their parents, Mr. and Mrs. Steve Volk.

ANNUAL MEETING
Lake McGregor Gymkhana Club
— at —
Grant Lahd's Residence, Queenstown
— on —
TUESDAY, JAN. 12th
at 7:30 p.m.

A weekly feature by members of the Vulcan Ministerial Association

CLERICS' CORNER

This week's contributor: Rev. G. Marien, St. Andrew's Church

Dear Reader of
The Vulcan Advocate:

Quo Vadis? Where are you going? It might be well to pose this question at the beginning of the New Year? Many of you go to school, others to work, and still others stay home . . . but this is not the answer I would like you to give. Quo Vadis? Where are you going? If you do not know (and some people act as if they didn't) then I will give you the answer. You are going towards another life, towards an eternal life.

Now you might ask another question. How do we get there? The Son of God gave us the answer to this question. "Amen, Amen, I say to you, he who believes in me has life everlasting." St. John 6,47. In other words we have to believe that Jesus is the Son of God . . . the redeemer of the human race (that is the meaning of the word Jesus.) However faith without words is not enough. Jesus taught us a prayer, the most beautiful and most effective of all prayers . . . in which we pray: "Forgive us our debts as we forgive our debtors."

This prayer is effective, not on the lips of those whose faith without works is dead, but only on the lips of men whose faith works through charity." (St. Augustin. City of God).

What do we mean by good works through charity. "Love your neighbor as you love yourselves."

Other principles to live by: Do not condemn and you will not be condemned; do not judge and you will not be judged; be merciful and you will obtain mercy.

MODERN PROGRESS

Do you think that the automobile has contributed to the progress of our city?

"It sure has. Last year we built a new hospital and now we have contracted for a 40-bed addition."

GAREAU'S IRON WORKS
VULCAN— Phone 485-2170
BARONS— Phone 108
GENERAL BLACKSMITHING
WELDING & REPAIRS
GAREAU TILLOVATORS
PORTABLE WELDING
New Shovels to fit all makes of cultivators

Clearance Bargains
★ CHRISTMAS CANDLES
★ ODD TOYS
★ CHRISTMAS WREATHS
★ PAINT-BY-NUMBER SETS
ALL AT—
½ PRICE
SUNSET STORE
VULCAN HARDWARE
PHONE 485-2416 — VULCAN
Save More at Your Sunset Store

Low Cost, Random-Planked, Pre-Finished
PV WOODGRAINS
LET REVY'S EASY BUDGET PLAN HELP WITH ALL YOUR HOME IMPROVEMENTS
REVELSTOKE BUILDING MATERIALS LIMITED
Dick Hammer, Mgr. VULCAN Phone 485-2037
— WHERE BUDGET PLANS ARE EASY —

MAX FACTOR SPECIAL OFFER
MOISTURIZING CLEANSING CREAM
8-oz. jar, 5.00 value for 2.50
CUP OF YOUTH
4-oz. jar, 7.00 value for 3.50
ACTIVE MOISTURIZER
3-oz. size, 4.50 value for 2.25
VULCAN PHARMACY
Phone 485-2432 "Prescriptions a Specialty"

Service — Satisfaction

Your Alberta Pacific Agent welcomes the opportunity to discuss the following with you:

GRAIN — CEREAL GRAIN SEED
MALTING BARLEY — COAL
SELECTED OATS — AGRICULTURAL CHEMICALS
OIL SEEDS — Rapeseed, Mustard Seed

ALBERTA PACIFIC GRAIN LTD.
SERVING ALBERTA PRODUCERS WITH OVER 300 COUNTRY ELEVATORS

Just for a little while.

The luxury of Tex-Made sheets can be yours at low White Sale prices.

THE MOST FASHIONABLE BEDS IN CANADA WEAR

TEX-MADE SHEETS

DOMINION TEXTILE COMPANY, LIMITED, MONTREAL

a message from the people at Calgary Power

TROUBLE OVER!

THANK YOU FOR YOUR HELP

Calgary Power have completed repairs on their main Wabamun generator and power output has been restored to normal. Full use of your electric service can now be enjoyed.

DUE TO YOUR CO-OPERATION in voluntarily easing up on power consumption during the daily peak-load period, all essential electric services were fully maintained while the generator was being repaired.

Calgary Power appreciates the assistance of Canadian Utilities, the cities of Edmonton, Lethbridge and Medicine Hat for supplying them with reserve power, and the sympathetic response of the City of Calgary Electric System in permitting the appeal to their customers.

We take this opportunity to wish all our customers
A HAPPY NEW YEAR
... and to say once again
THANK YOU FOR YOUR HELP

CALGARY POWER LTD.
Serving the Province of Alberta

District News

EASTWAY

Mr. and Mrs. Sidney Wyatt and family, Mr. and Mrs. Bill Scheilkie of High River and Mr. and Mrs. Lyle Williams and family were dinner guests at the Dale Wyatt home during the holidays.

Mr. and Mrs. Stein and Mary were visitors of the Wes Fultons on Christmas Day and entertained Mr. and Mrs. Dunham and family, Mr. and Mrs. Wes Fulton and family and Mr. Stein and Melba on New Year's Day.

The annual Christmas party was held at the Frank Wyatt home with 45 persons in attendance.

Mr. and Mrs. Bill Gooch and family, also Lawrence Gooch spent New Year's Day at the George Gooch home.

Mr. and Mrs. S. Campbell and family spent Christmas day with Stuart's parents in Calgary and entertained Mr. and Mrs. Nelson Jamison, Mr. and Mrs. Bob Barr and Mr. Collier on New Year's Day.

The Frank and Dale Wyatt families spent Christmas at the Pat Laughlin home.

The Dale Wyatt family visited the Houses on New Years.

Mr. and Mrs. Frank Wyatt entertained Mr. and Mrs. McKenzie, Patsy Laughlin, Oscar Hellevang, Jean Anderson and Mr. and Mrs. Harold Hellevang and family of Calgary on New Year's Day.

Mr. and Mrs. Norm Scotney and Ren of Edmonton visited at the McMullen home over the holidays.

Mr. and Mrs. McLean, Mildred and Mr. and Mrs. Huycke and family of Calgary spent Christmas with the Ken McLeans.

Cheryl Gooch spent several days in Calgary last week visiting with her cousin Mary McKenzie.

Because
NON-DRINKERS ARE BETTER AUTO INSURANCE RISKS

Abstainers' Insurance protection costs less!

If you are a non-drinker, it will pay you to compare Abstainers' rates with your present rates today.

Call
J. Lundy Findlay
Phone 485-2628 or Res. 485-2061
VULCAN — ALTA.

ABSTAINERS' INSURANCE COMPANY
24 Peel Street, Box 444, Simcoe, Ontario

Mr. and Mrs. Holoboff and Ronnie and Mr. and Mrs. Choma and Bobby spent Christmas Day with the McMullens.

Mr. and Mrs. Allan Sinclair entertained Mack Sinclair on New Year's Day.

Christmas Day visitors at the Andy Knive home were Mr. and Mrs. Sid Flanders and family of High River and Mr. and Mrs. Chester Flanders and Murray of Calgary. Murray remained with Roy for a few days.

Congratulations are extended Mr. and Mrs. John Tangen on the arrival of their son John Sydney Tangen, 9 lbs. 5 oz. on December 26.

Mrs. S. Washburn and Mr. and Mrs. Harry Washburn and Lois were Christmas Day visitors at the home of Mr. and Mrs. Earl Bergquist in Carseland.

Mr. and Mrs. Wm. Burgess and Mr. and Mrs. Melvin Burgess and family spent Christmas Day with Mr. and Mrs. Glen Dahl in Vulcan.

Pete Huculak spent the Christmas holidays at the family home in Saskatchewan.

Gordon Tangen and Lorne Hart of Calgary visited at the John Tangen home during the holidays.

Mr. and Mrs. Allan Fletcher and Bill Senach of Calgary; Mr. and Mrs. Glen Dahl, Mrs. Alma Burgess and Harry Burgess of Vulcan; Mr. and Mrs. Mel Burgess and family, and John Schute spent New Year's Day at the Wm. Burgess home.

Miss Helen Tharle was home from Edmonton visiting at the home of her parents, Mr. and Mrs. Howard Tharle over the holidays.

Mr. and Mrs. Jack Norgard and Debbie of Clarseholm and Miss Mabel Gibson of Vulcan were New Year's dinner guests at the Orlo Doane home.

Miss Kathleen Knive returned to Edmonton Sunday to continue her studies at the university.

Mr. and Mrs. Andy Knive and Roy spent New Year's Day with Ruby's brother and family, Mr. and Mrs. Charles Thompson in Calgary.

KIRKCALDY

Buster Carnegie of Edmonton and Miss Joanne Carnegie of Lethbridge spent the Christmas holiday at their home here.

Mr. and Mrs. Bert Maisey went to Lethbridge on Thursday to spend the Christmas holiday at the home of their son and daughter-in-law Mr. and Mrs. Darrel Maisey.

Miss Fair of Calgary spent several days visiting at the home of her nephew Russell Robbie and family.

Visitors at the home of Mr. and Mrs. Donald MacKay during the festive season were Miss Mary-Jo Lynch and Miss Jean MacKay of Calgary, and Mr. and Mrs. Norman MacKay of Inuvick, N.W.T.

Mr. and Mrs. Stan Comstock and boys motored to High River on Christmas Day to visit the latter's mother and grandmother.

Mr. and Mrs. Bill Flinn and boys spent the Christmas holiday with relatives at Olds.

Miss Marilyne Green, a nurse-in-training at Municipal Hospital in Lethbridge, is visiting at the home of her parents Mr. and Mrs. Glen Green for a week.

Howard Spacth visited with his father . G. Spacth in Calgary on Thursday of last week.

Mr. and Mrs. Emil Damaskie and Evelyne-Ann of Delia, Alta. were overnight visitors at the home of Mr. and Mrs. Russell Robbie recently.

Christmas Day guests at the home of Mr. and Mrs. Ivan Haga were Mr. and Mrs. Roy Leslie and Tom Leslie of Mossleigh, Mr. and Mrs. Jack Leslie of Leslieville, Mr. and Mrs. Percy Clark of Vulcan, Mr. and Mrs. Edwin Hilz of Champion.

Guests at the home of Mr. and Mrs. Calvin Hollister for Christmas were their son-in-law and daughter Mr. and Mrs. R. S. French of Calgary, Mr. and Mrs. Andrew Dunipace and Mr. and Mrs. Steve Cowgill of Champion and Harry Cowgill who was home from the University of Alberta at Edmonton for the holidays.

On Boxing Day Mr. and Mrs. Hollister were guests at the French home in Calgary and attended the McKinnon - McPhail wedding at Central United Church where Betty was Helen's matron-of-honor. After the wedding Mr. and Mrs. French accompanied by Jim French of Edmonton left for Kimberley, B.C. for a week of skiing.

"Have Gavel — Will Travel"
Tom Ruggles
AUCTIONEER
Lic. No. 482
Farm, Livestock, Estates and Household Auctions
— Charity Auctions Free —
Phone R410 CHAMPION Write Box 370

ARROWWOOD

Miss Dee Romane of Salt Lake, Utah, spent her Christmas vacation with Mr. and Mrs. F. H. House.

Friends were glad to hear that Gene House was able to come home from the Baker Sanitarium for four days at Christmas.

Mr. and Mrs. Harry Wight of Powell River, B.C., spent a few days at the home of Mr. and Mrs. R. F. Williams.

Mrs. H. McBride of Calgary spent Christmas at her daughter's, Mrs. Leigh Williams.

Dennis Burris was home for the holidays from Saskatchewan.

Miss Cheryl Oakes from Swift Current, Sask., spent her vacation here with her father, Fenwick Oakes.

Mr. and Mrs. Ted Burger and girls spent Christmas with Mrs. Burger's parents, Mr. and Mrs. Copithorne at Jumping Pound.

Sam Burger attended a Combine University Campaign on Nuclear Disarmament (C.U.N.D.) at Regina during the holidays. There were 150 students in attendance.

Sympathy is extended to Mrs. Ennis Pinkerton on the death of her son, Bob Norman at Chicago on Dec. 28.

Mr. and Mrs. Bill Hood and family of Edmonton; Mr. and Mrs. W. Neubauer and family, Mr. and Mrs. J. Weeks of Calgary; Mr. and Mrs. Jack Ward and family, Mr. and Mrs. G. Ward and family, had Christmas with their parents, Mr. and Mrs. Milt Ward.

Little Linsay Culp, daughter of Beauford Culps had the misfortune of drinking camphorated oil. Everyone wishes her a speedy recovery.

Congratulations are extended to Mr. and Mrs. Dick Newman (nee Hazel DeWitt) on the birth of a son, 9 lbs., 10 oz. He was the New Year's baby at High River.

Mr. and Mrs. Pete Brown had the latter's family for Christmas: Mr. and Mrs. K. Buxton and Joddy, Mr. and Mrs. Jack Bell and family, from Gleichen; Mr. and Mrs. Geo Bell and Mr. and Mrs. Don Kernick of Calgary, and Mrs. Weeks and Jack from Crowfoot.

The Arrowwood-Gleichen Midgets played hockey in Lomond on Dec. 28 and won the game. On Dec. 31, they played at High River and the game ended in a tie.

Mr. and Mrs. Jack Ward and family spent New Year's at the home of Mr. and Mrs. M. Magnuson of Lomond.

Mr. and Mrs. Pete Brown and family spent New Year's with Mr. and Mrs. Jack Bell of Gleichen.

New Year's Day saw the temperature go to 20 above for the first time in weeks but there was a lot of wind which made roads impassable. Most people stayed home that day but some of those that did travel didn't get home that night. The snow plow has been kept busy trying to keep roads open, especially the van routes.

BERRYWATER

The Warden Budd family and Barbara Budd of Calgary and the Gordon Gardners were visitors at the Namon Budd home over the holidays.

Christmas guests at the Frank Love home included Mr. and Mrs. Clifford Love, Mr. and Mrs. Alva Love, Mr. and Mrs. Willard Love and Mr. and Mrs. Bob McCaskil of Calgary.

All the Richardson families gathered at the Lloyd Richardson home for the New Year celebration.

Jerry Lynn Deans spent the weekend with Edna Gerding.

The Chester Wickstroms of Edmonton spent a few days at the Stan Wickstrom home.

Mr. and Mrs. Stan Wickstrom spent a few days at Calgary over the holidays.

The January meeting of the FWUA will be held at the Stan Wickstrom home on Monday, Jan. 11 at 2 o'clock.

The Berrywater Christmas party held Dec. 19, had a good turnout despite the cold weather.

Mr. and Mrs. L. Chase and Terry spent Christmas with the Ralph Richardsons.

Donna Richardson spent a few days with her grandparents at Lomond during the holidays.

Mr. and Mrs. Ed Richardson and Lynn spent Christmas day with the Wilson Oldfields.

Rose and Don Fox were Christmas Day guests at the Bill Sharp home.

Mary Shkuratoff of Calgary was a holiday visitor at the Nick Horkoffs.

Mr. and Mrs. Carson Love visited with the Stan Martin family in Lethbridge over the holidays.

Mr. and Mrs. Stuart Douglass spent Christmas at the Jim McWha home in Edmonton.

Mr. and Mrs. Carson Love spent New Year's Day at the Willard Love home.

Miss Norma Weatherby of Grande Prairie spent a few days with her brother-in-law and sister, Mr. and Mrs. Russell Smith.

The Frank Love family spent New Year's Day with the Alva Loves.

Ralph's Service
HEATING AND APPLIANCE INSTALLATION & SERVICING
PHONE R115 ARROWWOOD

Professional and Business Directory

Dr. F. R. Schneider
DENTIST
BRUCE BLOCK, VULCAN
9 a.m. to 12 noon
1:30 p.m. to 5:00 p.m.
Tuesdays and Saturdays incl.
— Phone —
Office 485-2176 Res. 485-2429

Angelo J. Murphy
BARRISTER & SOLICITOR
NOTARY PUBLIC
Bruce Block
Phone 485-2039 Vulcan

GIL GARON
PHOTOGRAPHER
Phone 652-2184 High River or 485-2064 Vulcan

T. G. BROWN
Chartered Accountant
Office Phone 485-2781
2nd Avenue, Vulcan

STACK & STACK
BARRISTERS & SOLICITORS
Notaries Public
In Vulcan Every Wednesday at the office of
G. A. Sales & Co.
36 Hollinsworth Bldg., Calgary
Phone 269- 4315

ALL-STATE AUTO INSURANCE
You're in good hands with Allstate. Save money with Allstate.
PAT WALKER
Phone 485-6745, or
Simpson-Sears Order Office

Vulcan Funeral Home
George Wisener, Prop.
— MONUMENTS —
24 HOUR CALL
Phone 485-2633 Vulcan

IMPERIAL OIL PRODUCTS
IMPERIAL ESSO PRODUCTS
N. Bucholtz
Phone 485-2060 Res. 485-2131

TEXACO PRODUCTS
ALEX GRANT
Texaco Canada Limited
— PHONES —
Bus. 485-2150, Res. 485-2164

DANIELLS' TIRE SERVICE
VULCANIZING AND RE-TREADING
Firestone Dealer
New and Used Tires
Will Take Wheat In Trade
Phone 485-2062 — Vulcan

JOHN SIMPSON
PLUMBING — TINSMITHING
HEATING — GAS FITTING
Bus. 485-2058, Res. 485-2052
VULCAN - ALBERTA

Vulcan Artificial Insemination Unit
Technician:— BILL BIRCH
All Breeds of Cattle Performance
Office Phone 485-2485
(preferably before 10:00 a.m.)
Res. Phone 485-6723
All Sires Proven
For further information call at Veterinary Office

Merv's Plumbing
Plumbing, Heating and Gas Fitting
—FREE ESTIMATES—
Phone 485-2168, Vulcan
Res. Phone 5, Champion

A. & J. DRILLING CO. LTD.
WATER WELL DRILLING
Apply or see
CLIFF ANDERSON
Phone 485-2154 Vulcan

FOR ALL CLASSES OF
INSURANCE
Life - Fire - Auto - Hail
— SEE —
R. E. CHAPMAN
Phone 39 — Lomond

Montie's Barber Shop
— Montie Findlay —
— SPORTING GOODS —
Phone 485-2631 Vulcan

LES COOMBES
BARBER
Shears Sharpened
Razors Honed
Centre Street, Vulcan

Home Furnishings
Vulcan Furniture
— Phone 485-2053 —

Creative Printing
Vulcan Advocate - Phone 485-2036

Vulcan Animal Clinic
Phone 485-2377
After Hours: 485-6471

OPTOMETRIST
Dr. F. D. Nataros
Old Vulcan Bakery Building
Every Tuesday Afternoon
FOR APPOINTMENT
PHONE 485-2085, VULCAN
CALGARY OFFICE
513 8th AVE. S.W.
RES. PHONE 243-3782

NEAL DUMKA
— AGENT —
• Maple Leaf Petroleum Ltd. Products
• UFA Farm Supplies
• CCIL Machinery
Phone 485-2129, Vulcan

INSURANCE
Contact
WES FULTON
— at —
WES FULTON INSURANCE AGENCY
Auto — Hail — Fire
Casualty
Educational Savings Plans
—Phones—
Bus. 485-2028 Res. 485-2795

JESSE FARM
EQUIPMENT LTD.
John Deere Dealers
PHONE 485-2226, VULCAN
We service all makes of
GENERATORS
DISTRIBUTORS
STARTERS
VOLTAGE REGULATORS
MAGNETOS
CARBURETORS
Dealer or Customer Service
Parts and Service for
Briggs & Stratton, Clinton, Johnson & Marine Engines.

SUNSHINE
Service Station
MOSSLEIGH

Hardware
Electrical Appliances & Service
CASE MACHINERY
Noble Blades — Graham Plows
Phone R306 — Arrowwood

G. S. CARRINGTON
I.H.C. DEALER
Phone 22 Lomond, Alta.

FOOTHILLS HEALTH UNIT

THE REGULAR BABY AND PRE-SCHOOL CLINICS FOR THIS MONTH WILL BE HELD AS FOLLOWS:

MILO— 1st Wednesday, 1:30 to 3:30 p.m. Town Office.
CHAMPION— 1st Friday, 1:30 to 3:30 p.m. Community Hall.
LOMOND— 2nd Wednesday, 1:30 to 3:30 p.m. Lomond School.
VULCAN— 2nd Friday, 1:15 to 3:30 p.m. United Church.
CARMANGAY— 4th Thursday, 1:30 to 3:30 p.m. Village Office.

Pre-natal classes every Tuesday, 2:00 to 3:30 p.m. All expectant mothers welcome. Classes held in United Church Hall, Vulcan.

Starting at the age of three months, a series of immunizations is given to protect your child against poliomyelitis, diphtheria, whooping cough, tetanus and smallpox.

Adults are also advised to avail themselves of the facilities for immunization at these clinics, especially with regard to poliomyelitis protection.

There is no charge for any of the services provided by the Foothills Health Unit.

Vulcan MEN'S ANNUAL BONSPIEL

JANUARY 11th – 16th

ENTRY FEE — $24.00 PER RINK

Entries to be submitted by Saturday, January 9th, to Ray Wellman, Vulcan

GOOD USED TRACTORS—

—COCKSHUTT 50 DIESEL, with hydraulics.
—I.H.C. WD-9 SUPER TRACTOR, with hydraulics.
—MASSEY-HARRIS 55 DIESEL, with hydraulics.
—MASSEY-HARRIS 55 GAS, with hydraulics.
—MASSEY-HARRIS 444 GAS, with hydraulics.
—JOHN DEERE "70" GAS, power steering & hyds.
—MASSEY-FERGUSON "95" DIESEL, power steering and hydraulics.
—JOHN DEERE MODEL "M", with front-end loader and mower.

GOOD USED BLADES—

—NOBLE A.H. 12-FT. BLADE.
—NOBLE D.H. 19-FT. BLADE.
—ASSORT. OF VICTORY & GAREAU BLADES.

OVERHAUL WORK—

• Now is the time to bring in your tractors for overhaul. Bring in your Bonus Tickets and Save a 10% Discount.

M. R. Morrison Ltd.

Massey Ferguson — Noble Cultivators — Versatile Sprayers and Swathers — Easy Washing Machines
Wisconsin Parts Service

District News

LOMOND

Deepest sympathy is extended to the Lindstedt families and relatives from their many friends in Lomond and district at the news of the death of Mrs. Vallory (Fred) Lindstedt on Wednesday, Dec. 23. She was 76 years of age and had been ill for a long time. Services were held from the Lutheran Church at Lomond on Tuesday, Dec. 29, with Pastor Berg officiating. Interment was in the Vulcan cemetery.

Mr. and Mrs. Ronnie Fraser and infant son of Carstairs were visitors at the homes of their respective parents, Mr. and Mrs. Alec Fraser and Mr. and Mrs. W. J. Hanson during the Christmas holidays.

Best wishes for a speedy recovery are extended to Mrs. Milton Koch who underwent surgery in the Calgary General Hospital on Christmas Eve. From all reports Betty is getting along nicely.

Best wishes for a speedy recovery are extended to Fred Walker who was taken to the Calgary General Hospital over a week ago. Fred was to undergo surgery on Monday, Jan. 4.

Mr. and Mrs. Allan Lindsay and daughter Michelle were visitors in Calgary for Christmas, guests at the home of the former's sister.

Mr. and Mrs. Marvin Huff and family of Foremost visited at the homes of their respective parents, Mr. and Mrs. Leonard Huff and Mr. and Mrs. Leonard Benson over Christmas.

Master Donnie Richardson of Berrywater returned home Thursday after spending several days at the home of his grandparents, Mr. and Mrs. L. Chase and Terry.

Mr. and Mrs. Charles Maronda spent Christmas visiting at the Maronda and Frost homes in Lomond.

Miss Donna Mae Wong of Saskatoon spent Christmas with her father and brother, Joe and Kenny Wong, returning to Saskatchewan on New Year's Eve.

Mr. and Mrs. L. Chase and Terry spent Christmas with the Richardson family at Berrywater. Terry had been released from the hospital in Lethbridge on Christmas Eve.

Many people had to change their plans for holidays during Christmas and New Year's due to the severe cold and blowing snow blocking many roads or making them unsafe to travel.

Claire Gillespie of Lethbridge spent New Year's in Lomond, guest at the home of Mr. and Mrs. Reg Frost and Marilyn.

Mr. and Mrs. Bruce Nesbitt and daughter Kathy of Calgary were recent weekend visitors at the home of Mr. and Mrs. Johnny Gray and son Gordon.

Mr. and Mrs. Pete Ruppert and daughter Margaret were visitors in Lethbridge on Wednesday of last week.

Mr. and Mrs. Reg Frost are the proud owners of a 1965 Olds.

Miss Valeen Chow and brothers Donnie and Russell, all of Calgary, spent Christmas at the home of their parents, Mr. and Mrs. Frank Chow.

Mr. and Mrs. Henry Ens and family of Mossleigh spent Christmas Day visiting at the home of Mr. and Mrs. Floyd Sande.

Len Chase and son Terry were visitors in Lethbridge on Thursday of last week, the latter to have a new cast put on his leg.

Deepest sympathy of friends in Lomond and district is extended to Mrs. Edith Nielsen and family at news of the passing of their beloved husband and father, Axel Nielsen, at his home in Lethbridge on Wednesday, Dec. 30. Interment will be in the Lomond cemetery on Wednesday, Jan. 6.

HOWARD OLIVER HART

Howard Oliver Hart, 16-year-old son of Mr. and Mrs. Leonard Hart of Olds, passed away in the Olds Hospital on Thursday, Dec. 17, following a lengthy illness.

Besides his parents he leaves to mourn two sisters, Beth of Calgary and Patty at home; a brother, Lyle; nephew, Timmy; two grandmothers, Mrs. Brooks of Cranbrook, B.C. and Mrs. Florence Hart of Lomond, and several uncles and aunts.

Funeral services were held on Monday, Dec. 21, from the Olds Funeral Home with interment in the Olds Cemetery.

QUEENSTOWN

Mr. and Mrs. O. Lahd motored to Calgary on Dec. 31, to attend the wedding of their daughter, Loretta Carol Cook, to Lloyd James Todrick, son of Mr. and Mrs. Lloyd Todrick of Black Diamond. Congratulations are extended to the young couple.

Mr. and Mrs. Charlie Campbell of Saskatchewan visited friends and relatives over the holiday.

Mr. and Mrs. Jack Bushell and Mr. and Mrs. George Elder are holidaying in California.

DIETRICH DENTAL PLATE LABORATORY
304, 5th St. S., Lethbridge
Above National Dept. Store
Phone 327-7244
Dental Plates repaired the same day as received.
Walter Dietrich
Registered Dental Mechanic

REID HILL

Mr. and Mrs. Pete McIntyre and Mr. and Mrs. Allan Thomas and son Brian spent Christmas Day at the Dell Thomas home.

Mr. and Mrs. Budd Andrews and four children spent Christmas Day at the Charlie Andrews home.

Mr. and Mrs. Wayne Brown and Mr. and Mrs. Gordie Chapman and children Donna and Jimmy, spent Christmas Day at the Lawrence Orchard home. The Browns visited there for two more days.

Christmas Day, Mr. and Mrs. Con Deal visited at the home of their daughter, Mrs. Everett McIntyre. Visitors that afternoon were Mr. and Mrs. Irvin Larkins of Grassy Lake.

Mr. and Mrs. Danny White of Edmonton visited at the home of Mr. and Mrs. Billy McIntyre for a couple of days. Christmas Day the whole family gathered at Mrs. Marion Rhodes of Champion.

Mr. and Mrs. Walter Dann were dinner guests at the Howie Marshman home Christmas Day.

Mr. and Mrs. Norman Pocock and family of Calgary visited Christmas Day with the latter's mother, Mrs. Taevere. Norman returned to Calgary alone and Mrs. Pocock and children stayed to visit for a few days.

Charlie Fitzpatrick had dinner Christmas Day at his sister's, the Harvey Reed home at Nanton. Due to poor road conditions he returned to Vulcan early that afternoon. Later he visited his father, Roy Fitzpatrick, who remained in the Vulcan Hospital for the holiday season.

Christmas Day guests at the home of Mr. and Mrs. Burnell Drummond were Mr. and Mrs. Bruce Moody of Vancouver; Mr. and Mrs. Calvin Snow and family, Mrs. Opal Drummond, Mr. and Mrs. Bob Fitzpatrick and family, and Margo Snow, all of Calgary; Mr. and Mrs. Howard Burrell, Mrs. Maud Snow, Mr. and Mrs. Clay Snow, Mr. and Mrs. Murray Olheiser and Don Lane, all of Champion. Mrs. Maud Snow returned to Calgary with the Calvin Snow family to spend a few days.

Friends of Mrs. Bob Fitzpatrick will be sorry to learn that her mother, Mrs. Jennie Clarke of Kalispell, Mont., recently fell and cracked some ribs. Mrs. Fitzpatrick left the first of the week to spend a few days with her mother.

Among Christmas Day guests at the Carson McKay home were Mrs. Merle Harvey and son Don of Edmonton.

Mr. and Mrs. Earl Ericksen spent Christmas Eve at the home of their nephew, Eric Peterson of Calgary. Christmas Day was spent at Earl's sister's home, Mr. and Mrs. Howard Peterson.

Mr. and Mrs. Lee Smith and Mr. and Mrs. Verne Orchard and boys were Christmas Day visitors at the Mike Orchard home.

Mr. and Mrs. Leonard Morseth were guests for dinner Christmas Day at the Mrs. Bob Deitz home at Milo.

BRANT

Mr. and Mrs. Jack Payce, Mr. and Mrs. Stuart Walbauer, Nickie and Robin, all of Calgary spent last Sunday with Mr. and Mrs. Fred Payce.

Mr. and Mrs. John E. Grunerud of Port Rowan, Ont., arrived last Monday and are guests of Mr. and Mrs. Burley until after the festive season. Mrs. Grunerud is Mr. Burley's sister.

The congratulations of the district are extended to Fred Burley of Okotoks for holding the winning ticket on the Vulcan Kinsmen's Club Raffle. He won the choice of $1,000.00 in cash or a trip for two to Hawaii.

Mr. and Mrs. Fred Burley, Pati and Lori spent Sunday with Mr. and Mrs. W. F. Burley.

John Prater and Ed Gallagher are home for the Christmas holidays from Calgary.

Deepest sympathy of friends in the Brant district is extended to Mrs. A. A. Johnson, Mrs. Agnes Parker, and Calvin Johnson and their families on the sudden passing of her daughter and their sister respectively, Mrs. Helen Mayer of Blackie.

The Brant United Church Sunday School held its annual Christmas program in the church Friday evening with all the children taking part. This was followed by a visit from Santa Claus and a social evening for the parents and friends.

The Brant Sunday School sent the gifts which were brought to the White Gift service on Sunday to the Hobbema Indian Reservation.

The first man to sell on the value of your goods is yourself.

Used Tractors

—I.H.C. 660 DIESEL TRACTOR, only 1150 hrs.
—MASSEY 555 GAS TRACTOR, power steering and in top shape.
—MASSEY 444 GAS TRACTOR.
—CASE 800 DIESEL TRACTOR, LPTO, overhauled.
—MASSEY 44 TRACTOR, new tires.
—COCKSHUTT 40 PERKINS DIESEL TRACTOR.
—JOHN DEERE 730 DIESEL TRACTOR, nice shape.

R. N. Hanna Equipment
Phone 14 — Lomond

Special Discount!

JAMES BROS.
SUITS SPORTS JACKETS
SLACKS TOPCOATS
20% DISCOUNT

—or pay the regular price for a suit and you get the extra slacks for only 1 cent.

OUR STOCK SUITS, SPORTS JACKETS & SLACKS WILL ALSO CARRY A 20% DISCOUNT

McASKILE'S MEN'S AND BOYS' WEAR LTD.

THANK YOU

Production of General Motors cars and trucks has resumed. Daily output will rise speedily and our plants will soon reach maximum capacity. We wish to express our sincere thanks to everyone who has waited so patiently for this good news.

Our appreciation embraces many people across Canada . . . our customers . . . our suppliers . . . and our dealers.

To the customers who have cars or trucks on order and are awaiting delivery, we are particularly grateful for your faith in our products, for your forbearance and for your understanding. Now that our production has started again, rest assured we will fill your orders as quickly as possible.

To our suppliers, we extend our sincere appreciation and offer the encouragement that soon all our operations will be back to their normal level. Already, you are providing the many quality products and services that will enable us to reach peak production with minimum delay.

We thank our dealers and their employees—the men whose important job it is to sell and service General Motors cars and trucks. We know they will welcome this renewed opportunity to fulfil the transportation needs of every customer.

Those of you who have not yet ordered your new vehicle can now buy your choice, confident that delivery will be made within a reasonable time. Every effort will be put forth by our dealers, our suppliers and ourselves to meet your requirements.

It is our belief that our 1965 cars and trucks are the finest ever produced. This is confirmed by the enthusiastic reports of the thousands of customers already driving them. Try them out soon at your General Motors dealer's.

Again we thank you, and, along with all our employees, we extend warmest seasonal greetings and good wishes for 1965.

GENERAL MOTORS PRODUCTS OF CANADA, LIMITED
OSHAWA · ONTARIO

CHEVROLET · PONTIAC · OLDSMOBILE · BUICK · CADILLAC · ACADIAN · ENVOY
VAUXHALL – CHEVROLET & GMC TRUCKS

SAVE NOW!

Craft Master Numbered Oil Paintings

Regularly Priced at
1.49 — 2.50 — 3.95 — 5.95 — 6.95

CLEARING AT—

25% OFF

Mitchell's Pharmacy

— DISPENSING CHEMISTS —

John Mitchell, Phm. B., Phm. C. — John David Mitchell, B.Sc.
PHONE 485-2012 EMERGENCY PHONE 485-2049
REXALL REMEDIES "PRESCRIPTIONS A SPECIALTY"

VULCAN THEATRE

— DOUBLE FEATURE PROGRAM —

THURS. FRI. AND SAT., JAN. 7-8-9, AT 8:00 P.M.
"BEDTIME STORY"
Starring Marlon Brando, David Niven and Shirley Jones
"THE MAN FROM GALVESTON"
Starring Jeffrey Hunter, Preston Foster, James Coburn, Joanne Moore and Edward Andrews

MATINEE SATURDAY, JAN. 9th, AT 2:30 P.M.
TUESDAY AND WEDNESDAY, JAN. 12-13, AT 8:00 P.M.
Here's the Heroic Stand That Stands Alone!
"THE GUNS OF FORT PETTICOAT"
Starring Audie Murphy
— Technicolor —

ARTCARVE DIAMOND RINGS

— TERMS CAN BE ARRANGED —

BASSETT'S JEWELLERY
PHONE 485-2175, VULCAN

JANUARY CLEARANCE

COATS—

Our entire stock of full length coats to clear at one-third to one-half off.
REG. 74.95, special at **46.98**
REG. 34.95, clearing at **17.98**
5 ONLY, reg. 49.95 and 59.95, now only **29.98**

— CAR COATS AS MARKED —

SUITS—

2- and 3-piece knits, tweeds and boucles.
REG. 39.98, January Special **24.98**
REG. 24.98, now only **14.98**
REG. 29.98, special at **19.98**

— Others As Marked —

DRESSES—

GROUP 1— Flannel, Cotton Knit, Lame. Reg. 5.98 to 16.95, special ..... **$3** and **$5**
GROUP II— Includes Crepes, Printed Silks and Cottons. Reg. 12.95 to 24.95. reduced to ..... **7.88** and **9.95**
GROUP III— Rack of 60 dresses, at ..... **HALF PRICE**
GROUP IV— Double Knits, Crepes and Velvets ..... **AS MARKED**

LINED GLOVES
Sizes 6½ and 7, reg. to 6.98. Clearing at ..... **HALF PRICE**

BEIGE WOOL GLOVES
Palm lined, reg. 2.98, now only **1.49**

GIRLS' DRESSES
January Clearance ..... **⅓ to ½ OFF**

Betty Ann SHOPPE
VULCAN'S SMART STYLE CENTRE

BRIEF ITEMS OF LOCAL INTEREST

Mr. and Mrs. D. B. Smith spent Christmas Eve at the home of Mr. and Mrs. Russell Smith and on Christmas Day the Smith family were dinner guests at the D. B. Smith home. Miss Charlene Meadows of Mossleigh also was a dinner guest. On New Year's Mr. and Mrs. Doug Smith entertained the family at dinner at their home.

Word has been received here of the birth of a son to Mr. and Mrs. Mel Marshall of Calgary on Sunday, Jan. 3. Mrs. Marshall was before her marriage Miss Charlotte Francis of Vulcan.

Christmas guests at the home of Mr. and Mrs. Bev Banks were Mr. and Mrs. Warren Banks and family of Edmonton, and Mr. and Mrs. Gary Banks and children of Calgary. Dean Banks remained to spend the week with his grandparents and on New Year's Warren motored here to return his young son home.

Mr. and Mrs. Bill Wylie and family of Brant and Gordie Fraser of Lomond spent New Year's at the Dave Crabb home.

Congratulations are being received by Mr. and Mrs. Dick Myers on the birth of a son at the local hospital, Jan. 4.

Karen and Doug Smith of Calgary were holiday week visitors at the home of their parents, Mr. and Mrs. Doug Smith, Sr.

Mr. and Mrs. Boyd McKay and sons David and Eric spent Christmas at the Penticton, B.C. home of their son-in-law and daughter, Mr. and Mrs. Roman Pawluk.

Holiday visitors at the Buford Walker and P. G. Lucas homes were Mr. and Mrs. Don Walker and daughter Tanya and Jimmy Walker, all of Calgary.

Friends of Mrs. John Grant will be sorry to learn she is presently confined to the local hospital.

Christmas guests at the Les Christensen home at Champion were Mr. and Mrs. O. A. Craig of Vulcan and Capt. and Mrs. Les Calvert and family of Calgary.

Mrs. Nelsie Robertson and Susan spent Christmas with relatives in Calgary.

New Year's guests at the home of Mr. and Mrs. George Fath were Mr. and Mrs. Ray Harold, Mr. and Mrs. Frank Cowley and Yvette of High River and Mr. and Mrs. Albert Hellevang and Sydney of Carseland.

Mr. and Mrs. J. L. Findlay and family visited last week for several days at the Red Deer home of Mr. and Mrs. Ed Nelson.

Mr. and Mrs. Don Brinker and Mr. and Mrs. Slim Adair and children of Calgary were Sunday visitors at the B. Banks' home. The Adairs also visited at the Walter Mix home while here.

Christmas visitors at the home of Mr. and Mrs. G. E. Clayton were their son-in-law and daughter, Mr. and Mrs. E. H. MacLeod and family of Calgary and Mr. and Mrs. Hugh McAlpine of Osoyoos, B.C.

(More Locals On Page 6)

— OPEN HOUSE —

Mr. and Mrs. S. G. Nafziger invite their friends to an Open House to be held at their home in Vulcan on Sunday, Jan. 17, 1965, from 2 to 5 and 7 to 9 on the occasion of their 50th wedding anniversary. No gifts please. 22-2x

ENGAGEMENT ANNOUNCED

Mr. and Mrs. Arnold Fraser of Arrowwood announce the engagement of their daughter, Myrna Marian to Ronald Addison Wilson, son of Mr. and Mrs. Jack Wilson of Gleichen. The wedding will take place on Saturday, Jan. 23, 1965 at four o'clock in the Arrowwood United Church, Arrowwood, Alta. 22-1nx

ENGAGEMENT ANNOUNCED

Mr. and Mrs. Hubert Plourd of Carmangay announce the engagement of their daughter Gaye-Ann, to Ronald Just, son of Mr. and Mrs. John Just of Dauphin, Man. The wedding will take place on Saturday, Jan. 23, 1965 at three o'clock in the Anglican Church, Carmangay, Alta. 22-1x

ENGAGEMENT ANNOUNCED

Mr. and Mrs. Don Woodman of Grasmere, B.C., announce the marriage of their daughter Georgena Katherine to Herbert Blair Palmer, son of Mr. and Mrs. Benjamin Palmer of Baynes Lake, B.C. The marriage was solemnized on Dec. 19, 1964 at Coeur D'Alene, Idaho. 22-1p

ENGAGEMENT ANNOUNCED

Mr. and Mrs. R. Gooch of Calgary announce the engagement of their eldest daughter, Lynda to Eric Cowling, son of Mr. and Mrs. C. N. Cowling of High River. The marriage will take place on Saturday, Jan. 16, 1965 at 1:30 p.m. in the High River United Church. Open House will be held at the home of Mr. and Mrs. Stanley Brown, 36 2nd Ave., S.E., High River from 2:30 to 6:00 p.m. Everyone welcome. 22-2x

JANUARY

Clearance

Jackets
Our entire stock of ladies', men's, girls', boys' and children's jackets, at ..... **⅓ OFF**

Dresses **PRICED TO CLEAR**
New fall and winter stock

Ladies' G.W.G. Slims
Broken ranges in a good assortment of pattern and plain shades **3.88**

Children's & Misses' Dresses
Values to 6.98 now priced from **1.99**

— SHOE CLEARANCE —

LADIES' FLATS
From **3.88**
HIGH OR ILLUSION HEELS
Swede or leather. From **4.88**
LADIES' DRESS OVERSHOES
Reduced to **3.99**
CHILDREN'S STRAP SLIPPERS
Black or brown. Reg. 5.98 ..... **4.88**
CHILDREN'S OXFORDS
Brown only. Reg. 5.98 ..... **4.88**
MEN'S DRESS WELLINGTON'S
Reg. 13.95 ..... **9.95**
MEN'S WORK ROMEOS
Reg. 10.95 ..... **8.88**
MEN'S WORK BOOTS
Broken ranges priced to give you Exceptional Savings.

PHONE 485-2420
ROBINSON STORES
RETAILERS OF DRY GOODS
VARIETY STORE MERCHANDISE
F. C. Nattrass— Owner E. Laroche— Manageress

Vulcan Food Market

SHOP AND SAVE WITH QUALITY, FRESHNESS AND VARIETY
Phone 485-2156— Free Delivery Two Deliveries Daily— 11:00 a.m. and 4:00 p.m.

WINTER FESTIVAL OF FOOD VALUES

SUPERB FRESH MEATS

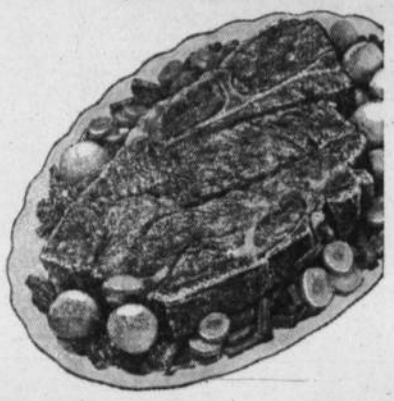

Chuck Steaks
Tasty & tender. Lb. . . . **.45**

GROUND BEEF 100% Fresh, 80% Lean. 2½ lbs. **1.00**

CAMPFIRE BACON 1-lb. pkg.— **.65**

HOT DOG WIENERS Cello, 1-lb. pkgs. ..... **2 FOR .85**

CROSS RIB ROAST "Easy-to carve" Lb. . . . **.69**

BEEF BRISKET For boiling or braising. Lb. . . . **.29**

"FRESHEST BY FAR" QUALITY PRODUCE

GOLDEN RIPE **Bananas** "Lunch Favorite" 3 lbs. . . . . **.49**

CABBAGE California, New Green ..... **2 LBS .29**

B.C. MacINTOSH **APPLES** Handi-pak **2.39**

— WINTER FESTIVAL SAVINGS —

Five Roses **FLOUR** 25 lbs. **1.79** 2 for 3.55

PINK SALMON Fancy, ½-lb. tins— **3 for 1.00**

CAT & DOG FOOD **PERKY** Only ..... **10 TINS 1.00** CASE 4.69

Choice Pumpkin 28 oz.— **3 tins .69**

SWIFT'S LARD Selling at ..... **3 LBS .59**

Choice Tomatoes 20-oz. tins— **3 for .79**

LIBBY'S **CREAMED CORN** 15 oz. ..... **6 TINS .89**

— MIX OR MATCH — **Pears or Peaches** Canada Choice, 15 oz.— **4 tins .98**

BLUE CHEER King Size **1.39**

SPORK Luncheon Meat ..... **2 TINS .89**

Apple Pie Filling Sunrype, 20 oz.— **3 for .89**

— PRICES EFFECTIVE ON SPECIALS —
Grocery and Frozen Food— Thurs. to Tues. Produce and Meats— Thurs., Fri. and Sat.